



WAIKĪKĪ IMPROVEMENT ASSOCIATION

# *Wikiwiki Wire*

*E-newsletter keeping you up-to-date on Waikīkī news, features, trends and more!*



Photo by Colton Jones on Unsplash

# Contents

---



**4**  
**ROYAL HAWAIIAN GROIN  
REPLACEMENT PROJECT POSTPONED  
UNTIL FALL OF 2020**

**5**  
**CHRISTMAS DAY KING TIDES**

**6**  
**3RD ANNUAL VISITOR PUBLIC SAFETY  
CONFERENCE**

**7**  
**26TH ANNUAL HONOLULU FESTIVAL  
CANCELLED**

**8**  
**KA HUINA 2020 CONFERENCE**

**10**  
**W.O.W. BEACH CLEAN UP EVENT**

**11**  
**WAIKIKI BEACH HULA SHOW  
SCHEDULE**

**12**  
**STREET ACTIVITY IN AND NEAR  
WAIKIKI**



# Contents

## MORE WAIKĪKĪ FOOD & EVENTS

---

BASALT PRIX FIXE DINNER & LIVE MUSIC

BILLS HAWAII

HALEKULANI NEWS & EVENTS

HAWAI'I CONVENTION CENTER MARCH  
UPCOMING EVENTS

HILTON WAIKIKI BEACH DINING & EVENTS

THE BUFFET AT HYATT - EASTER SUNDAY  
SPECIAL

HYATT REGENCY SWIM OCEAN BAR &  
RESTAURANT HELPING GROW FUTURE  
FARMERS

HYATT REGENCY CHERISH THE IRISH AT  
SWIM OCEAN BAR & RESTAURANT

IL LUPINO HAPPY HOURS

ISLAND VINTAGE WINE BAR LUNCH &  
DINNER MENU

THE ROYAL HAWAIIAN RESORT 2020 EASTER  
BRUNCH MENU

NOI THAI CUISINE

WAIKIKI BEACH WALK ENTERTAINMENT &  
ACTIVITIES

WAIKIKI DINING GUIDE 2020

WAIKIKI BEACH WALK MELE  
HALI'A, FREE SUNDAY CONCERT

WAIKIKI BEACH WALK NĀPUA MUSIC SERIES

ROYAL HAWAIIAN CENTER HOSTS LĀ KEIKI  
DAY, A CHILDREN'S DAY CELEBRATION

ROYAL HAWAIIAN CENTER - STEP INTO  
SPRING IN STYLE

ROYAL HAWAIIAN CENTER - COME ONE,  
COME ALL TO THE WAIKIKI FOOD HALL!

HAWAIIAN CULTURE ON DISPLAY AT ROYAL  
HAWAIIAN CENTER

TANAKA OF TOKYO JAPANESE STEAK &  
SEAFOOD

35TH ANNUAL DUKE KAHANAMOKU BEACH  
CHALLENGE - A BENEFIT FOR THE WAIKIKI  
COMMUNITY CENTER

WOLFGANG'S STEAKHOUSE

SKY WAIKIKI RESTAURANT ST. PATRICK'S DAY  
SPECIALS

TOP OF WAIKIKI SUPPORTING LOCAL FARMS  
& 10% OFF STEAKS

PAN-PACIFIC FESTIVAL

# Royal Hawaiian Groin Replacement Project Postponed Until Fall of 2020



The Royal Hawaiian Groin located between the Sheraton Waikiki and the Royal Hawaiian hotel, was originally built in 1927 and is planned to be replaced with a new rock structure. The original Spring construction schedule for the new groin has been postponed until the Fall of 2020. A primary concern is the landward portion of the existing groin which holds the existing sand beach in place, is severely undermined, cracked and bowing. Its failure would result in the destabilization and loss of the sandy shoreline located to the east of the groin.

The Department of Land and Natural Resources (DLNR) in partnership with the Waikiki Beach Special Improvement District Association (WBSIDA), is planning to replace the existing Royal Hawaiian groin with an engineered rock rubble-mound groin. The primary project objective is to maintain the approximate beach width of the 2012 Waikiki Beach Maintenance shoreline

nourishment project. No enlargement of the beach or additional sand is proposed as part of this project.

## PROJECT COSTS:

1. Estimated costs of \$2,500,000 for construction.
2. Cost share of 50% up to \$1,250,000 from the WBSIDA.

## EXPECTED START DATE:

Pending final state contracts, we are anticipating a construction start date of Fall of 2020.

## BEACH MAINTENANCE:

A subsequent follow up beach maintenance project is being planned in the Winter/Spring, of 2021. This is being planned through a public/private partnership with the DLNR and the WBSIDA for up to 12,000 cubic yards of sand pumped in from immediately offshore, similar to the 2012 project. This is roughly half of the volume of sand delivered in the 2012 beach maintenance project.

For more information visit: <https://www.wbsida.org/projects-royalhawaiiangroin>

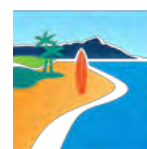

WBSIDA  
Waikiki Beach  
SPECIAL IMPROVEMENT  
DISTRICT ASSOCIATION



# Christmas Day King Tides

On Christmas day, 2019 we experienced a near all-time record water level at the Honolulu tide gauge (unofficial-pending NOAA verification) with a water level of 3.366 feet above Mean Lower Low Water (MLLW). This was due to a combination of seasonal “King tides,” (~2.3ft) a regional episodic water level anomaly (+10 inches) plus a minor Kona storm (+3-4 inches) that all coincided in the early morning hours on December, 25th, 2019. Luckily, the peak of the tide was before dawn and before the heavy rain later than day and did not interfere with normal beach use. The [water levels Christmas morning](#) were potentially record setting with what looks like could be (preliminarily) [the 2nd highest recorded water level in the Honolulu Tide gauge history](#), nearly reaching the 1992 Hurricane Iniki levels by less than 1 inch. The WBSIDSA is constantly monitoring water levels for seasonal and regional outlooks and predictions of unusual water levels. Our next round of seasonal King Tides is expected in the summer months of June-August so stayed tuned for more updates.



Tide chart Image: NOAA/NOS CO-OPS. <https://tidesandcurrents.noaa.gov/waterlevels.html?id=1612340>



Image: Sheraton Waikiki Beach Webcam. <https://www.marriotthawaii.com/webcams/sheraton-waikiki/>

# 3rd Annual Visitor Public Safety Conference



**WHAT:** 3rd Annual Visitor Public Safety Conference

**WHERE:** Moana Surfrider, a Westin Resort & Spa

**WHEN:** March 16, 2020  
7:30 a.m. registration and breakfast  
8 a.m. - 12 noon: Program

**COST:** Free

In partnership with Hawai'i Tourism Authority, the Waikīkī Improvement Association, the Waikīkī

Business Improvement District Association, and the Hawai'i Hotel Visitor Industry Security Association, HLTA is pleased to announce our 3rd annual Visitor Public Safety Conference. This year's slate of distinguished speakers will again feature Honolulu Police Chief Susan Ballard and will also include United States Attorney for the District of Hawai'i Kenji Price, Attorney General of Hawai'i Clare Connors, and Acting City Prosecutor Dwight Nadamoto.

[CLICK HERE TO REGISTER](#)

In years past, we have enjoyed a great deal of success with this event as it brings together various public safety stakeholders in a way that allows them to talk story and really drill down to the heart of issues that affect our community. In the past, takeaways from this event have led to major headway in areas including the late night cabaret establishments in Waikiki, the need for more surveillance cameras throughout Waikīkī, and major funding assistance for HPD's homelessness efforts in Chinatown.

Our program this year will focus on a variety of subjects including sex trafficking, gun laws, prosecutorial methods and standards, as well as mental health and the homeless.



# 26TH ANNUAL HONOLULU FESTIVAL CANCELLED

TO HELP PREVENT THE POTENTIAL TRANSMISSION OF THE CORONAVIRUS IN HAWAII



HONOLULU – The Honolulu Festival Foundation announced that the 26th annual Honolulu Festival, which had performances and events scheduled from Friday, March 6, through Sunday, March 8, has been cancelled to help prevent the potential transmission of the coronavirus in Hawaii.

Foundation officials made the decision to cancel the popular festival in response to

recommendations made by the Centers for Disease Control and Prevention, State of Hawaii, and Japan's government that precautions be taken to prevent the spread of the coronavirus, including the cancellation or postponement of large gatherings of people.

Hiroyuki "Keith" Kitagawa, president of the Honolulu Festival Foundation, stated, "We apologize for the disappointment our decision to cancel this year's Honolulu Festival causes for anyone who was looking forward to enjoying this annual celebration of cultural performances and the arts."

"There are currently no cases of the coronavirus in Hawaii. However, considering the precautions and recommendations being made by government health officials to prevent the spread of the coronavirus, cancelling this year's Honolulu Festival is the responsible action to help protect the public's safety."



## **26TH ANNUAL HONOLULU FESTIVAL CANCELLED TO HELP PREVENT THE POTENTIAL TRANSMISSION OF THE CORONAVIRUS IN HAWAII, Continued...**

The Honolulu Festival was expected to draw thousands of visitors from throughout the Pacific Rim, including more than 100 groups who would share their culture through music, dance and arts in free performances at the Hawaii Convention Center, Ala Moana Center, International Market Place and Waikiki Beach Walk. Many cultural groups from Hawaii would also perform.

All events scheduled for the Honolulu Festival are canceled, including the following:

### Friday, March 6

- Educational School Tours at the Hawaii Convention Center (private event by invitation only)
- Friendship Gala at the Hawaii Convention Center (private event by invitation only)

### Saturday, March 7, and Sunday, March 8

- Free, public cultural performances, arts and events at the Hawaii Convention Center, Ala Moana Center, International Market Place and Waikiki Beach Walk

### Sunday, March 8

- Waikiki Grand Parade on Kalakaua Avenue
- Nagaoka Fireworks Show over Waikiki Beach

The goal of the annual Honolulu Festival is to celebrate the cultural and ethnic ties of people from Hawaii and nations worldwide. Honolulu Festival activities are free and open to the public with support provided by the Honolulu Festival Foundation, the Consulate General of Japan in Honolulu, the State of Hawaii, the City and County of Honolulu, the Hawaii Tourism Authority through its Community Enrichment Program, and a range of corporate sponsors. The theme for this year's Honolulu Festival was "Making the World a Better Place for Our Future, from the Pacific to the World."

The Honolulu Festival Foundation supports educational and cultural programs for the benefit of Hawaii's schools, children, and the community-at-large through public outreach and charitable efforts.

For more information, please visit [honolulufestival.com](http://honolulufestival.com).





## Eia Hawai'i, ka huina o ke ao.

*Here is Hawai'i at the crossroads of the world.*

On March 12, the Native Hawaiian Hospitality Association will host Ka Huina 2020, a full day of learning about the impact that Hawaiian cultural values and traditional practices have on Hawai'i's tourism industry, both for residents and our visitors. The day will feature two conference sessions with multiple speakers at each. Presentations will cover the gamut of topics from surfing to sports marketing to the physics of Pō, the dark expanse from which the world was created.

Ka Huina will also feature Hana Lima Avenue, a showcase of boutique designers and creators of Native Hawaiian products. This curated collection will be filled with products from local companies including: Aloha Modern, Ao Organics, Ha'aheo Hawaiian Crafts, Ho'ohulu Hawai'i, Ka Wai Ola, Kai Kompany, Kaikulu Originals, Lauhala Love and many more....

# SCHEDULE OF EVENTS

## MORNING SESSION

(9:00 a.m. - 11:30 a.m.)

**Opening** - John De Fries  
**Surf's Up in Hawai'i and The World** - Mālia Ka'aihue et al  
**Cultural Values in Sports Marketing** - Mufi Hannemann, Corbett Kalama, Kevin Kaplan  
**Home In The Islands** - Henry Kaponu

## LUNCH

(11:30 a.m. - 1:00 p.m.)

## AFTERNOON SESSION

(1:00 p.m. - 4:30 p.m.)

**The Physics of Pō, The Pō of Physics** - Ka'iu Kimura, Larry Kimura, Doug Simons  
**One Family, One Canoe, One Island Earth** - Kalā Baybayan Tanaka, Kālepa Baybayan  
**Celebrating the Arts & Culture of the Pacific** - Kalani Ka'anā'anā  
**Global Goals, Local Action** - Celeste Connors, Kamana'opono Crabbe, Kalani Ka'anā'anā  
**Closing** - John De Fries

## NETWORKING RECEPTION

(4:30 p.m. - 6:00 p.m.)

## HANA LIMA AVENUE

(8:00 a.m. - 4:00 p.m.) - Room 313A



[REGISTER HERE](#)



- |                                                                                      |                                                                                                                  |
|--------------------------------------------------------------------------------------|------------------------------------------------------------------------------------------------------------------|
| <b>Chad Kālepa Baybayan</b><br>Pwo Navigator - Polynesian Voyaging Society           | <b>Kalani Ka'anā'anā</b><br>Director of Hawaiian Culture Affairs & Natural Resources - Hawai'i Tourism Authority |
| <b>Kalā Baybayan Tanaka</b><br>Navigator - Polynesian Voyaging Society               | <b>Corbett Kalama</b><br>Board President - Friends of Hawai'i Charities                                          |
| <b>Celeste Connors</b><br>Executive Director - Hawai'i Green Growth                  | <b>Kevin Kaplan</b><br>Chairman & CEO - Coaching Charities                                                       |
| <b>Kamana'opono Crabbe</b><br>CEO - The Kohala Institute                             | <b>Henry Kaponu</b><br>Performing Artist and Composer                                                            |
| <b>John De Fries</b><br>Executive Director - Native Hawaiian Hospitality Association | <b>Ka'iu Kimura</b><br>Executive Director - 'Imiloa Astronomy Center                                             |
| <b>Mufi Hannemann</b><br>President & CEO - Hawai'i Lodging & Tourism Association     | <b>Dr. Larry Kimura</b><br>Associate Professor - Ka Haka Ula o Ke'elikōlani, UH Hilo                             |
| <b>Mālia Ka'aihue</b><br>President - DTL                                             | <b>Dr. Doug Simmons</b><br>Executive Director - Canada France Hawai'i Telescope                                  |

Come and join us!

# EARTH DAY WAIKIKI BEACH CLEAN UP

**WHAT:** W.O.W. Community Event with W.I.A.

**WHEN:** Saturday, April 25, 2020 at 7:00 AM

**WHERE:** Meet at Duke's Statue, Kuhio Beach Park  
**Due to Covid-19 pandemic, the Beach clean up scheduled for April 25th has been cancelled**

**PARKING:** Validated Self Parking at the Hyatt Regency Waikiki Beach Clean participants  
**CANCELLED**

**OTHER DETAILS:** Transportation will be provided to other clean up areas. Continental Breakfast provided. Ends back at Kuhio Beach Park. Pau by 9:00 AM.

**RSVP:** 808.923.1094 or joann@waikikiimprovement.com

## Mahalo to our Sponsors!

Hyatt Regency Waikiki  
ABC Stores  
Hilton Hawaiian Village  
Enoa Corporation  
Polynesian Adventure Tours  
Royal Star Hawai'i  
Bank of Hawai'i  
HPD D6

Halekūlani  
Hawaiian Building Maintenance  
Doubletree Alana  
DFS Hawai'i  
Queen Emma Land Co.  
Outrigger Enterprises  
Highgate Hotels  
Sheraton Princess Ka'iulani

Waikiki Beach Marriott Resort  
New Otani Kaimana Beach  
Moana Surfrider Hotel  
Central Pacific Bank  
Hawai'i Prince Hotel  
Ilima Hotel Waikiki



# *Waikiki Beach Hula Show*

## AT THE KUHIO BEACH HULA MOUND

**MARCH 2020 - SHOW TIME IS 6:30 - 7:30 PM**

Authentic Hawaiian music and hula shows by Hawaii's finest halau hula (dance troupes) and Hawaiian performers. Opens with torch lighting and traditional blowing of conch shell. Tues-Thurs-Sat, weather-permitting. 6:30-7:30 p.m. (6:00-7:00 p.m. Nov-Dec-Jan) at the Kuhio Beach Hula Mound, diagonally across Kalakaua Ave. from Hyatt Regency Waikiki Beach hotel at Uluniu Ave. FREE, outdoors, casual, with seating on the grass; beach chairs, mats, etc. okay. Cameras welcome. Presented by Hyatt Regency Waikiki Beach Resort & Spa, Hawaii Tourism Authority, City & County of Honolulu and Waikiki Improvement Association. For information or weather cancellation inquiries, please call 843-8002.

### **Weeknights**

Tuesdays – Ainsley Halemanu and Hula Halau Ka Liko O Ka Palai

Thursdays – Joan "Aunty Pudgie" Young and Puamelia

### **Weekends**

Sat March 7 – Sallie Yoza and Halau O Napuala'ikauika'iu

Sat March 14 – Shirley Recca and Halau Hula O Namakahulali

Sat March 21 – Lilinoe Lindsey and Ka Pa Nani O Lilinoe

Sat March 28 – NO SHOW Prince Kuhio Day Parade

**Schedule subject to change without notice.**



# STREET ACTIVITY

IN AND NEAR WAIKIKI (COURTESY OF THE CITY)

## LIKE A GIRL BLOCK PARTY

March 7, 2020 Saturday

7:30 AM Road Closes | 11:00 PM Road Reopens (Approximate)

LIKE A GIRL BLOCK PARTY sponsored by Honolulu Beerworks. The event is expected to have 150+ participants. The event will close Cooke St, all lanes and sidewalk areas from Ala Moana Blvd. to Auahi St. Lane closures start at 9:00am for set up. Contact: Geoffrey Seideman 255-5911, Email [gseideman@gmail.com](mailto:gseideman@gmail.com).

## O'AHU FESTIVAL

March 7, 2020 Saturday

2:00 PM Road Closes | 12:00 AM Road Reopens (Approximate)

OAHU FESTIVAL sponsored by Go Holoholo, Inc. dba Millwood Ohana Productions. The event is expected to have 25,000+ participants. The event will close Kalakaua Avenue., all lanes and sidewalk areas from Seaside Ave. to Uluniu Ave. Lane closures start at 12:30pm for set up. Contact: David Millwood 531-5050. Email: [events@millwoodohanaproductions.com](mailto:events@millwoodohanaproductions.com).

## TOUR DE CURE

March 14, 2020 Saturday

3:00 AM Lanes Close | 9:30 AM Lanes Reopen (Approximate)

TOUR DE CURE sponsored by American Diabetes Association. The event is expected to have 200 cyclists and 300 runners. Bike route: Start at Kapiolani Park - Right on Monsarrat Ave.- Right on Paki Ave. - continue eastbound to Diamond Head Rd. - continue eastbound to Kahala Ave. - Left onto Kealaolu Ave.- Merge on Kalaniana'ole Hwy. - Right on Portlock Rd- Left on Lunalilo Home Rd- Right on Hawaii Kai Dr.- Right onto Kealahou St- Left onto Kalaniana'ole Hwy- Left onto Hihimanu St- Left onto Ahiki St- Right on Waikupanaha St- Right onto Kumuhau St- Left onto Kalaniana'ole Hwy- right on Keolu Dr- Left onto Pauku St. -Left on Keolu Dr- Left onto Kalaniana'ole Hwy- Right on Kumuhau St.- Left on Waikupanaha



# STREET ACTIVITY Cont.

## IN AND NEAR WAIKIKI (COURTESY OF THE CITY)

St.- Left on Ahiki St- Right on Hihimanu St- Right on Kalanianaʻole Hwy.- Right on E Hind Dr- Right on Kalanianaʻole Hwy - Left on Kilauea Ave- Left on Elepaio St- Right on Kahala Ave- continue westbound to Diamond Head Rd. - Left on Kalakaua Ave. - to end at Kapiolani Park. The bike event will have 25 and 50 mile bike routes. Run route: Start at Kapiolani Park - right on Monsarrat Ave. - right on Paki Ave. - continue eastbound to Diamond Head Rd. - to Kahala Ave. - u-turn after Elepaio- continue westbound on Kahala Ave. - to Diamond Head Rd.- left onto Kalakaua Ave. - to finish at Kapiolani Park. The run event will have 10K and 5K run routes. Lane closures will be closed from 3am. For more info, visit their website: [www.diabetes.org/tourcurehawaii](http://www.diabetes.org/tourcurehawaii). Contact: Danielle Tuata 947-5979, Email: [dtuata@diabetes.org](mailto:dtuata@diabetes.org).

## ST. PATRICK'S DAY PARADE

March 17, 2020 Tuesday

11:30 AM Road Closes | 1:00 PM Road Reopens (Approximate)

ST. PATRICK'S DAY PARADE sponsored by Friendly Sons of Saint Patrick of Hawaii. The event is expected to have 200 marchers, 40 vehicles, 4 bands. It will start at Saratoga Rd./Kalakaua Ave., to Kalakaua Ave., to Monsarrat Ave., to end at Queen Kapiolani Park. Lanes will be closed from 11:30 am. Contact: Matthew McConnell 285-0874 Email: [mattmccconnell1@yahoo.com](mailto:mattmccconnell1@yahoo.com) For more info, visit their website: <http://www.irishclubhawaii.com/>



## WHAT'S HAPPENING AT HYATT REGENCY WAIKIKI BEACH RESORT & SPA AND PUALEILANI ATRIUM SHOPS

### SWIM Ocean Bar & Restaurant

#### Localicious Hawai'i

Take a stroll to SWIM Ocean Bar & Restaurant at the Hyatt Regency Waikiki Beach Resort & Spa and support Hawai'i's agricultural industry. Grab a bite of SWIM's fresh Ahi Burger or Localicious Hawai'i special during the month of March, and a portion of the proceeds will be donated to the Hawai'i Agricultural Foundation. The Ahi Burger will be served with a pickled vegetable salad, Maui onion and topped off with a ginger aioli sauce. Munch on the Ahi Burger with a side of taro chips and an ice-cold beverage. SWIM Ocean Bar & Restaurant is located on the 3rd floor, 'Ewa Tower, and open daily from 11:00 a.m. to 10:00 p.m.

#### Cherish The Irish at SWIM

Three leaf clovers, leprechauns and corned beef! St. Patrick's Day is just around the corner. Mark your calendar to take part in Cherish The Irish at SWIM Ocean Bar & Restaurant. Chow down on a special Corned Beef Burger or Beer Battered Fish Sandwich with a side of Corned Beef Trio Fries on March 17 and wash it all down with drink specials. SWIM Ocean Bar & Restaurant is located on the 3rd floor, 'Ewa Tower, and open daily from 11:00 a.m. to 10:00 p.m.

#### The Buffet at Hyatt

Hop on over and celebrate Easter Sunday at The Buffet at Hyatt. Enjoy a bountiful feast from the land and sea while overlooking Waikiki Beach. Plus, a special appearance by Hyatt Regency Waikiki's Easter bunny! The Buffet at Hyatt's Easter Sunday experience will take place from 11:00 a.m. to 3:00 p.m. for lunch, and 5:00 p.m. to 9:00 p.m. for dinner. To make a reservation, call (808) 237-6395 or book online through OpenTable. Kama'aina receive 25% off! The Buffet at Hyatt is located on the 3rd floor, Diamond Head Tower.



### **Nā Ho'ōla Spa**

Pamper yourself or give the gift of Nā Ho'ōla Spa. From now through April 30, choose from one of five spring special promotions, including Spring Facial, My Vacation, Super Fruit Noni Wrap, Honeymoon Special for Two and Treasure of the Sea. To make a reservation online, visit [www.nahoolaspawaikiki.com/menu/promotion/#special](http://www.nahoolaspawaikiki.com/menu/promotion/#special). Nā Ho'ōla Spa is located on the 5th floor, take the elevator from the Pualeilani Atrium Shops at ground level.

### **Pualeilani Atrium Shops**

Drop in and shop on at the Pualeilani Atrium Shops! Grab the latest spring fashion at the more than 60 shops from locally made jewelry to island apparel. Pualeilani Atrium Shops is a 3-story open atrium center located in the Hyatt Regency Waikiki Beach Resort & Spa. For more information, visit [www.pualeilani-shops.com](http://www.pualeilani-shops.com).

### **ABC Stores**

Ask about ABC's Gold Card Program. Save your receipts for a free gift! Receive a free gift when you spend \$100 or more in cumulative receipts. Save and present your receipts to redeem this offer. ABC Stores are located on the 1st floor, Kalākaua Avenue, Diamond Head Tower and Ka'iulani Avenue, Ewa Tower.



## BEACHHOUSE AT THE MOANA POPS THE CORK ON FIRST “PAIRINGS” OF 2020

The Moana Surfrider, A Westin Resort & Spa is starting spring with some sparkle and pizzazz. The hotel’s first “Pairings” dinner of 2020 features the cuisine of Beachhouse Chef de Cuisine Colin Sato paired with a variety of champagnes. The dinner is scheduled for Friday, March 20 at the Beachhouse at the Moana begin-



ning at 6 p.m. The five-course menu includes:

1st COURSE | Osetra caviar  
Sunchoke vichyssoise, smoked kanpachi, fingerling potato chips  
Paired with Dom Perignon Vintage 2008, France

2nd COURSE | Hokkaido scallop  
Confit miso pork belly, pea puree, dried scallop nage  
Paired with Ruinart NV Blanc De Blanc, France

3rd COURSE | Butter poached Kona lobster  
Hand cut fettuccine, uni butter, shiso  
Paired with Moet & Chandon Imperial, France

**BEACHHOUSE AT THE MOANA POPS THE CORK  
ON FIRST "PAIRINGS" OF 2020 Cont.**

4th COURSE | Onaga

Caviar beurre blanc, tapioca pearls, confit garlic, chervil

Paired with Veuve Clicquot Yellow Label, France

5th COURSE | Dessert

Lemon financier, mascarpone cream, caramel popcorn, hazelnut powder, orange fluid gel

Paired with Veuve Clicquot Demi-Sec, France

Robert Pace of Southern Glazer's Wine & Spirits will share his expertise in the art of appreciating and enjoying the prestigious champagnes using all of the senses – from the sense of hearing, sight, smell, taste, and touch. Sato's food will be enhanced by all the aromas and subtle flavors of the champagnes paired with each course.

The cost of Champagne PAIRINGS at the Beachhouse at the Moana is \$150 per person, plus tax and gratuity. Seating is limited and reservations are required. Kama'āina will receive a 15 percent discount. Call the Dining Desk at 808-921-4600 to reserve your seat. Complimentary four-hour valet parking is available.

Moana's PAIRINGS program couples a winemaker, brew master or master distiller with the cuisine of Chef Colin Sato, who advanced to the finals of Marriott International's rigorous Masters of the Craft Culinary Competition in 2018. The next PAIRINGS event is scheduled June 12 featuring beer pairings. Additional 2020 events are scheduled – August 14 featuring sake pairings and October 9 featuring wine pairings. Dates, menus and prices are subject to change.



## THE ROYAL HAWAIIAN, A LUXURY COLLECTION TO DEBUT ALL-NEW 'AHA 'ĀINA LŪ'AU

HONOLULU – February 7, 2020 – The highly acclaimed 'Aha 'Āina Lū'au, known for its accurate, authentic depiction of Hawai'i's history and royalty, is being revamped and is set to debut an all-new look at the majestic The Royal Hawaiian, a Luxury Collection Resort in April. The first show is scheduled for Thursday, April 2 at the hotel's Coconut Grove, on sacred land which was once the summer home of Queen Ka'ahumanu, King Kamehameha the Great's favorite wife.



In Old Hawai'i, the Hawaiian people would gather to celebrate momentous occasions; these gatherings were called 'Aha 'Āina, which means to gather for a meal. The lū'au experience begins with a variety of interactive cultural activities presented by Tihati Productions, the premier entertainment company in the islands. Some of the activities include tapa/kapa (barkcloth) making, lauhala mat weaving, as well as poi pounding.

And just like in ancient times, the celebration was centered around the feast. Royal Hawaiian Executive Chef Colin Hazama and his extraordinary team of culinarians are introducing a lavish, plantation-inspired menu for the new 'Aha 'Āina Lū'au. Each item was thoughtfully created to reflect their roots from the fields, land and sea around the islands. Among some of the selections are pipikaula tomato salad using Ho Farms' tomatoes, Okinawan sweet potato salad, ahi poke, Ali'i mushroom and tomato poke, and fresh poi and lomi lomi salmon. From the land, there is vegan yellow curry, vegetable fried rice, huli huli (barbecue) chicken, kalbi-style flank steak, steamed fresh catch from Pier 38 and an action station featuring house-cured and smoked kalua pork. Desserts reflect



their roots in the sweet cane fields of old Hawaii such as chocolate caramel macadamia tart, pineapple upside down cake and several items featuring items from the Royal Hawaiian Bakery such as Tutu's Coco-Bread and Royal Bakery Sweet Bread Pudding.



After the feast, the show takes centerstage, where guests are taken on a journey through time starting with the birth of Waikīkī and Helumoa, the legendary playground of Hawaiian royalty where the resort now stands. The show introduces key members of the Kamehameha Dynasty, the history of the storied Pink Palace of the Pacific and its important role in making Waikīkī a dream destination, as well as other show-stopping numbers like a pulsating Tahitian dance, colorful hula, an ukulele virtuoso and an exhilarating Samoan fireknife dance.

“As stewards of this important parcel of land, it gives us great honor and privilege to share the history and culture of Hawai‘i with our visitors,” said General Manager Tomo Kuriyama. “The reinvigorated ‘Aha ‘Āina Lū‘au is the perfect showcase for The Royal Hawaiian’s past, present and future.”

The new version of the show will be held three times a week on Mondays, Thursdays and Saturdays, with updated pricing starting at just \$75 for the show only; standard seating costs \$149 per adult and \$109 for children between the ages of 5 and 12; premium seating costs \$179 for adults and \$129 for children. A welcome cocktail and an additional beverage are included; tax will be added. Guests staying at The Royal Hawaiian – or any of three hotels within its complex (Sheraton Waikiki, Sheraton Princess Kaiulani and Moana Surfrider, A Westin Resort & Spa) – receive \$20 off premium and standard seating. These discounts also apply to kama‘āina, military and travel agents with ID, as well as adults and children between the ages of 5 and 12; \$20 for children younger than 5 who occupy a seat, or complimentary for a child who doesn't occupy a seat. Reservations can be made by calling the Dining Desk at (808) 921-4600, or on the lū‘au website: [www.royal-hawaiianluau.com](http://www.royal-hawaiianluau.com).



# BASALT



SERVED 5 – 9:45 PM | \$48

## *Prix Fixe Dinner*

### 1st Course

CHOICE OF

#### **Bowl of Lobster Bisque**

Caramelized fennel, crème fraîche

OR

#### **Mixed Greens**

Waipoli lettuce, tomato, heart of palm, watermelon radish, soy-shallot vinaigrette dressing

### 2nd Course

CHOICE OF

#### **New York Steak**

10oz Sterling Silver Beef, Parisienne style gnocchi, baby arugula, fennel pollen, fried garlic

OR

#### **Miso Marinated Cod**

Bok choy, shiitake mushroom, dashi nage, charred scallion, micro shiso

### 3rd Course

CHOICE OF

#### **Macadamia Nut Tart**

Pineapple compote, lavender whipped cream

OR

#### **Grand Marnier Chocolate Mousse Cake**

Dark chocolate devil's food cake, vanilla creme anglaise, fresh strawberry

CONSUMING RAW OR UNDERCOOKED MEATS, POULTRY, SEAFOOD, SHELLFISH OR EGGS  
MAY INCREASE YOUR RISK OF FOODBORNE ILLNESS

### OPEN DAILY

#### Breakfast:

7:00 AM-2:30 PM

#### Lunch:

11:00 AM-2:30 PM

#### Dinner:

5:00 PM-10:00 PM

#### Bar:

7:00 AM-10:30 PM

#### Happy Hour:

3:00 PM-5:00 PM

.....

Complimentary parking validation for BASALT customers at the Hyatt Centric Waikiki Hotel

For reservations call  
808-923-5689



Executive Chef  
Keith Kong

 BasaltWaikiki



# BASALT

AT DUKES LANE MARKET & EATERY



## Kona Kampachi Agua Chile with a Cilantro Lime Crema

Kona Kampachi seasoned with Hawaiian salt and a ricotta ponzu, served with a cilantro lime crema.

Proceeds from the sale of this dish will benefit the Hawaii Agricultural Foundation's agricultural education program in public schools.

*Localicious*  
HAWAII



# BASALT

AT DUKES LANE MARKET & EATERY



Live Music  
6-9 PM Daily



## Liam Moleta

### Mondays

Mark Caldeira: Acoustic

### Tuesdays

Dustin Park: Contemporary

### Wednesdays

3/4 & 25 Lina Robbins-Tamure:  
R&B

3/11 & 18 Liam Moleta:  
Contemporary

### Thursdays

Kona Abergas: Contemporary  
3/26 Mar McNally: Contemporary

### Fridays

3/6 & 20 Jeremy Hirokawa:  
Hawaiian, Slack Key  
3/13 & 27 Jenna K:  
Contemporary

### Saturdays

3/7 Chris Mercado:  
Contemporary Hawaiian  
3/14 Briankeith Espiritu: R&B  
3/21 Karl Maruyama:  
Contemporary  
3/28 Kamuela Kahoano:  
Acoustic

### Sundays

Harry Koizumi: Acoustic



# bills

SYDNEY

bills hawaii  
is a farm-to-  
table, casual,  
all-day eatery.

Multiple green  
business  
award winner.

Perfect for  
your next  
event.



## Kama'aina Special

20% discount on food for  
kama'aina with valid local i.d.  
(except happy hour & specials)

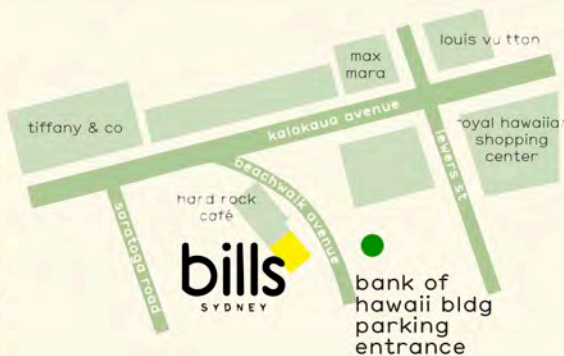

280 beachwalk  
2nd floor

breakfast 7-11am  
lunch 11am-5pm  
happy hour 3-6pm  
dinner 5-10pm

billshawaii.com  
808.922.1500



**HALEKULANI GALLERY – Hawaii’s Women Artists Reflect on 100 Years of Suffrage**  
**February 13, 2020 – April 2020**

In 1920, the 19th Amendment to the US Constitution granted American women the right to vote. This right, also known as women’s suffrage, ended a century of protest. 2020 marks the 100th anniversary of women’s suffrage. The Halekulani Gallery, in conjunction with the Friends of the Hawaii State Art Museum, presents five of Hawaii’s acclaimed women artists’ reflection on suffrage. Visit the works of Reem Bassous, Sally French, Pegge Hopper, Deborah Gottheil Nehmad, and Mary Mitsuda.



Pegge Hopper



Sally French



**La Mer at Halekulani receives  
Five Diamond AAA Restaurant Award  
for 30<sup>th</sup> Consecutive Year**

La Mer, Hawaii’s most celebrated fine dining restaurant, has been awarded the Five Diamond Award by AAA for the 30th consecutive year. It remains the longest consecutively ranked AAA Five Diamond restaurant across the islands. In addition, La Mer remains the only restaurant in Hawaii to be awarded a Five Star designation by Forbes Travel Guide, making it the only AAA Five Diamond and Forbes Five Star restaurant in Hawaii. CONGRATULATIONS!!!

**Halekulani Living TV:  
featured clip – Foraged Flora**

Our multimedia platform connects guests with the arts, style, food, and people of Hawaii with programming focused on the art of living well. This month, we feature clip “Foraged Flora,” featuring a Honolulu couple bringing people closer to nature by sharing flowers grown in their backyard atop Tantalus. To view this clip, please visit: [halekulaniliving.tv/watch/foraged-flora/](http://halekulaniliving.tv/watch/foraged-flora/)

Living TV consists of three programs:

- “The Art of Living” (celebrating individuals in constant pursuit of mastery in their art forms)
- “Halekulani Film Selections” (a curation of the best independent films, presented by Hawaii International Film Festival – HIFF)
- “Our partners” (unique arts and culture through stories collected from Halekulani’s partners and friends)



**WINESENSE AT CATTLEYA**

Join us for an informal and informative tasting with conversation by a visiting Wine Maker, resident Wine Professional, and/or notable Industry Expert. (Guests may arrive and join the conversation at any time between 5:00 and 7:00 pm). \$69 per person accompanied with light bites provided by Orchids Chef de Cuisine. Reservations are recommended.

*March 5: The Hills of Lombardy*

Join visiting Italian wine specialist Jim Kennedy of JK Imports for a tasting of wines from the Nebbiolo Grape grown in the Lombardy region of Italy.

Featured dish...be sure to try Cattleya’s Charcuterie plate featuring Cacciatorini Salami, Mortadella, Speck Parmesan and Fontina, Smoked Gouda Dip, Olives, and Baby Carrots.



**MONTHLY LIVING WELL INTERACTIVE  
The Law of Attraction**

*Saturday, March 14 at 11am • Executive Conference Room*  
Join Elizabeth Maximin, L.Ac., to discuss how our thoughts and actions can help to overcome obstacles, achieve life goals and manifest our own destinies.



## MARCH UPCOMING EVENTS

with estimated attendance

- 02/29-03/01** World System Builder Trainer Academy (500)
- 03/01** Big Band Bash (450)
- 03/02-03/03** Annual Pacific Rim International Conference on Disability & Diversity (700)
- 03/05** Chartered Financial Analyst Society of Hawaii's 15th Annual Forecast Dinner (300)
- 03/07-03/08** Honolulu Festival 2020 (15,000)
- 03/10-03/14** 2020 PRIMO Conference (300)
- 03/12** 2020 Ka Huina (300)
- 03/14** Hickam Federal Credit Union 83rd Annual Membership Celebration (1,000)
- 03/14** Trinity Kings 9 (700)
- 03/15-03/21** Golden Oldies World Netball Festival 2020 (700)
- 03/19** Nippon Club 2020 (70)
- 03/19-03/21** Hawaiian Islands Ministries 2020 (4,500)
- 03/21-03/22** Spring Break Madness Volleyball Tournament 2020 (1,000)
- 03/27-03/29** First Hawaiian International Auto Show (45,000)
- 03/28** Dragon Beat Junior Debut Taiko Drumming Concert (480)



日本の文化「SAKE」を  
ハワイから世界へ

JAPANESE  
SAKE CULTURE  
*from* HAWAII  
TO THE WORLD



MARCH 2020 **7** SATURDAY 10AM-6PM **8** SUNDAY 10AM-3PM HAWAII CONVENTION CENTER

Sake & Food Fest 2020 | www.honoluluFestival.com | \*ID with photo is required for testing. \*Samples are limited.

The Honolulu Festival is returning to the Hawaii Convention Center March 7 & 8 with an expected 15,000 attendees. One of the new highlights this year is the long-awaited Sake & Food Fest where guests can experience and learn about the significance of rice wine in Japanese culture.

For additional event details and a full calendar of events, visit [hawaiiconvention.com](http://hawaiiconvention.com).

@HawaiiConventionCenter @HIConventionCtr @HawaiiConventionCenter

[HawaiiConvention.com](http://HawaiiConvention.com)



# MARCH 2020

Hilton Waikiki Beach · Dining & Events



**MAR**  
1-31\*



### Localicious

All Day, M.A.C. 24/7

It's "Eat Local Month"! Come enjoy a Kalbi Steak Salad—made with diced marinated short ribs, fresh island greens, herbs & vegetables— and we'll donate \$1.00 to the Hawaii Agriculture Foundation's K-12 educational programs. ([See Details](#))

**MAR**  
1-31\*



### Mai Tais, Matcha & More!

All Day, M.A.C. 24/7

Mai Tai Madness is back! Get adventurous with a spicy Ginger Beer Tai or a tantalizing, tropical P.O.G. Tai (\$10). Hungry? Go green with our Matcha Latte Seasonal Short Stack, graced with a generous dollop of green tea chantilly whip (\$18). ([See Specials](#))

**MAR**  
26



### Prince Kuhio Day Celebration

11:30am, Lobby

Join us for a special cultural event celebrating the life and legacy of Prince Jonah Kūhiō Kalanianaʻole, including traditional Hawaiian mele (song) and hula performances. This annual event is free and open to the public.

**MAR**  
4-25

### Waikiki Comedy Club

Wednesdays 8:30pm (Doors Open 8:00pm)  
Executive Lounge (Lower Lobby)

Featuring some of the nation's top stand-up comics, get ready for a night of laugh-out-loud fun! Waikiki Comedy Club producers have been entertaining audiences since 1988, and are now bringing their showcase of hilarious stars to Hilton Waikiki Beach. Tickets \$25, available [online](#) or at the door.



\*Please note: M.A.C. 24/7 will have modified menu offerings and hours from 3/9-3/14 while the kitchen undergoes improvements. During this time the kalbi steak salad & pancakes will not be available. Please call 808-921-5564 for more information.

## ONGOING EVENTS



**LIVE MUSIC @**  
**LBLE Lounge (Lobby)**  
Nightly 7PM-10PM  
SUN kristi masuhara  
MON sean cleland  
TUE lina  
WED dave turner  
THU & FRI sunway  
SAT tahiti rey

**4 HAPPY HOURS...**  
**one VERY Happy Hotel**  
**HANG 10 Pool Bar 12pm-2pm**  
**M.A.C. 24/7 2pm-5pm**  
**LBLE Lounge 5pm-7pm**  
**M.A.C. 24/7 12am-3am\***

(\*excludes Friday & Saturday nights/  
Saturday & Sunday mornings)





# THE BUFFET AT HYATT

A Bountiful Feast of Land & Sea overlooking Waikīkī Beach.



## Easter Sunday, April 12, 2020

The Buffet at Hyatt will be offering a gourmet dining experience for lunch and dinner, featuring local seafood, prime rib, sushi and more.

### BUFFET

11:00 AM-3:00 PM, 2 seatings only (11am and 1pm)

5:00 PM-9:00 PM, 2 seatings only (5pm and 7pm)

\$89 per person

\$29 per keiki ages 6-12

Keiki under 5 are free

25% Kama'aina discount

*It wouldn't be Easter without an appearance from Hyatt Regency Waikiki's very own Easter Bunny! The buffet will also have live music. Reservations are strongly encouraged as seating is limited. Call 808.237.6395 or book on Open Table.*







Grab a bite of Localicious Hawai'i at  
SWIM Ocean Bar & Restaurant and  
help us grow future farmers.  
March 1-31, 2020

During the month of March SWIM will be donating a portion of the proceeds from our delicious Ahi Burger. Freshly caught ahi, shiso, pickled vegetable salad, Maui onion, served with ginger aioli and taro chips will be available for only \$22.

Open Daily 11AM-10PM  
Daily Happy Hour 4PM-6PM  
Weekly Entertainment 7:30PM-9:30PM



OCEAN BAR & RESTAURANT



HYATT REGENCY WAIKIKI 2424 Kalakaua Ave. Honolulu, HI 96815



HYATT REGENCY WAIKIKI BEACH RESORT & SPA'S

# CHERISH THE IRISH AT SWIM

March 17, 2020

## Corned Beef Burger \$22<sup>00</sup>

Kunua Cattle Grass Fed Beef Patty | Swiss cheese  
Dijon mustard | ketchup | dill pickle | caramelized onion  
potato wedge fries | fried onion rings | potato bun

## Beer Battered Fish Sandwich \$22<sup>00</sup>

butter lettuce | sugarland farm tomato | truffle aioli  
sweet chili sauce | potato wedge fries | fried onion rings  
squid ink sesame seed bun

## Corned Beef Trio Fries \$16<sup>00</sup>

potato wedge fries | curly fries | onion rings  
ranch | scallion | gruyere creme



OCEAN BAR & RESTAURANT

\$9

Bud Light  
Seltzer

\$9

Breckenridge  
Irish Stout  
Draught





# IL LUPINO

TRATTORIA & WINE BAR

Royal Hawaiian Center  
Bldg B, Level 1  
2 Hours Free Validated Parking  
illupino.com • @illupino  
**808.922.3400**

**HAPPY HOUR 3:00-6:30PM**  
**LATE NIGHT HAPPY HOUR 9:30-10:30PM**

## COCKTAILS

- CHAMPAGNE COCKTAIL  
シャンパンカクテル
- FRENCH 75 フランス語75
- APEROL SPRITZ アッペラースプリッツ
- LEMON DROP レモンドロップ
- DAIQUIRI ダイキリ
- GIMLET ギムレット
- BEE'S KNEES
- OLD FASHIONED オールドファッション
- NEGRONI ネグロニ
- BLUE HAWAII ブルーハワイ
- MAI TAI マイタイ
- MARGARITA マルガリータ
- SEX ON THE BEACH セックス オン ザビーチ
- SANGRIA サングリア
- DELIZIA
- All Cocktails 8

## VINO

- HOUSE WHITE & RED
- Ricasoli Chianti, Villa Sandi Pinot Grigio 6
- VINO FRIZZANTE
- Tott's House Sparkling Wine, Cleto Ciarli  
Lambrusco, Jeio Prosecco 8

## BEER & CIDER

- Steinlager, Bikini Blonde, Peroni, Saporro 4
- Ace Cider, Strongbow Cider 4

## NON - ALCOHOLIC

- FEVER TREE
- Soda, Tonic, Ginger Ale, Ginger Beer 5
- MINERAL WATER
- Aqua Panna or San Pellegrino water 9
- San Pellegrino Flavored Sparkling water 5 8
- JUICE
- Fresh Orange & Greipfruit 7
- Passio-Guava, Pineapple, Cranberry 5

## SALUMI E FORMAGGI

- APERITIVO IL LUPINO  
Olives, Pickles & Speck 8
- TRIO FORMAGGI & BRUCHETTA  
Gorgonzola, Pecorino & Caprino Cheese,  
Bruchetta 15
- SALUMI & FORMAGGI  
Pecorino Cheese & Salami Picante 10

## PIZZA

- MARGARITA  
Mozzarella Cheese, Tomato, Pomodoro  
Sauce, Fresh Basil 12
- PROSCIUTTO & RUCOLA  
Prosciutto di Parma, Rucola, Cherry Tomato,  
Mozzarella Cheese 16
- QUATTRO FORMAGGI  
Cambozola, Mozzarella, Tallegio &  
Parmesan Cheese 16

## APERITIVO

- GIARDINO DELLA SALUTE <sup>veg</sup>  
Fresh Cucumber, Carrot, Celery and Cherry  
Tomato with Pinzimonio Sauce 12
- EGGPLANT PARMIGIANA <sup>vg</sup>   
Eggplant, Mozzarella, Spicy Arrabiata Sauce,  
Tomato, Parmesan Cheese 12
- PATATA RUSTICA 素朴なジャガイモ   
House made Spicy Potato Fries, Hot Sauce 8  
Add Single Lamb Lollipop ラムロリポップ 6
- GRILLED OCTOPUS グリルしたタコ  
Peruvian Potato, Roasted Tomato, Mixed Greens,  
Aioli & Pest Sauce 13
- MEATBALL ミートボール  
Prime Veal, Pork and Beef Meatball, Pomodoro  
Sauce, Parmesan Cheese, Crostini 15
- CARBONETTI カルボナーラ  
Pancetta, Campanelle Pasta, Free Range Egg,  
Parmesan Cheese 12
- GNOCCHI QUATTRO FORMAGGI  
フォーチーズ Potato Ricotta Gnocchi, Fontina,  
Gorgonzola, Tallegio & Parmesan Cheese 16
- GNOCCHI 'ALLA ARRABIATA   
ノーチ・アッラ・アラビアーダ Potato Ricotta Gnocchi,  
Spicy Arrabiata Sauce, Parmigiano  
Reggiano 10

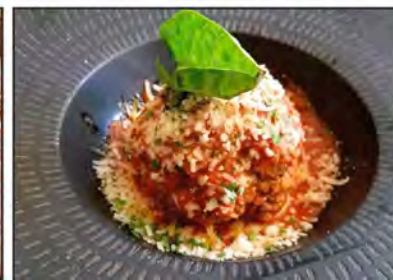



# Island Vintage Wine Bar



LUNCH/DINNER MENU • [islandvintagewinebar.com](http://islandvintagewinebar.com)

## SMALL PLATES

### Nori Chips

Crispy Nori with Vegan Truffle Aioli. 9

### Crispy Purple Sweet Potatoes

Aged Cheddar and Smoked Aioli. 10

### Smoked Ahi Dip

Pickled Balsamic-Onions and Crisps. 10

### Truffle Mac and Cheese

Fusilli, Truffle, and Cheese. 12

### Panko-Crusted Mozzarella (3 Pieces) 9

### Poke Bites (3 Pieces)

Spicy Ahi Poke and Nori Chips. 9

### Poke Dip

Spicy Ahi Poke with Puffed Black Sesame Crisps. 10

### Poke Bento Box

Spicy Ahi Poke and Avocado on Rice. 12

Wines by the ounce, glass or bottle!

## PLATES

### Arugula-Peach Salad

Arugula, Peaches, Strawberries, and Pistachios with French Feta and a Balsamic Vinaigrette. 15

### Wagyu Burger

House-made Wagyu beef patty with Wasabi Aioli, Lettuce, Tomatoes, Pickles, and Grilled Onions. 18

### Pork

Koji Smoked Pork Belly, Sweet Potatoes, Garlic Rice, and House-made Pickled Vegetables. 19

### Braised Beef

Mushrooms and Asparagus. 26



### Poke Salad

Yuzu-Sesame Dressing. 18

### Ahi Burger

Grilled ahi filet, Tomatoes, Bok Choy Coleslaw, and Wasabi Aioli. 16

### Steamed Clams

Steamed fresh Kehole clams in white wine garlic broth. 22

### Seafood Platter

Island fish, Kehole clam, Kaua'i shrimp, house-made tomato wine sauce. 29

### Seared Salmon Belly

Fresh Yuzu and Sweet Onion Salad. 21



## CHEESE/CHARCUTERIE

### Caprese

Fresh Mozzarella, Tomato, Basil, Olives, Pesto 18

### Burrata

Prosciutto de Parma, Honey-Cream Pineapple, Arugula, and Balsamic Pearls 24

### Cheese Plate 24

### Charcuterie 24

### Prosciutto

Papaya, Parmesan, Arugula 18

Ask us about wine pairings

Also serving menu items from Island Vintage Coffee

PLEASE NOTE: New menu items are always being introduced, and menu may change without notice.

NOTE: Consuming raw or undercooked meat, poultry, seafood, shellfish, or eggs may increase your risk of foodborne illness. Many of our items contain WHEAT, SOY, EGGS, MILK, TREE NUTS, PEANUTS, FISH, or SHELLFISH and are prepared with shared equipment. Please alert your server of special dietary restrictions. Mahalo!

# HAPPY SPRING!

Excellent Wine List  
Delicious Fresh Food  
Friendly Hospitality

## LOCATION:

Royal Hawaiian Center  
Bldg C, Level 2  
next to Island Vintage Coffee

## HOURS:

Breakfast  
7:30am-3:00pm

Happy Hour  
3:00pm-6:00pm

Lunch/Dinner Menu  
10:00am-10:00pm

RESERVATIONS:  
808.799.9463 (WINE)

Free Validated Parking  
for 2 Hours at Royal  
Hawaiian Center

cheese plate

burrata

pork belly

wagyu burger







# 2020 EASTER BRUNCH MENU

---

## AT THE ROYAL HAWAIIAN MONARCH ROOM

FRESH GOVINDA JUICES  
Orange, Guava, Pineapple Juice

ROYAL BAKESHOP PASTRIES AND DELIGHTS  
Coconut Kaffir Turnovers  
Mango Coffee Cake  
Royal Poached Brioche  
Chef Quirino's Hot Cross Buns

ISLAND FRUIT DISPLAY  
Pineapple, Melons, Strawberry, Passion Fruit Pearls

## FARM FRESH START

HOMEMADE QUICHE TARTS  
Prosciutto, Truffle Boschetto, Asparagus & Crab, Artichoke & Kale  
Exotic Mushrooms, Spicy Tomato Jam, Parmesan Cheese, Tomato Sea Asparagus Relish

BANANA BREAD FRENCH TOAST  
Bananas Foster, Macadamia Nuts, Berries, Whipped Maple Cream

SCRAMBLED EGGS WITH WHITE CHEDDAR AND CHIVES

CRISPY APPLEWOOD BACON

GRILLED PORTUGUESE SAUSAGE

## FRESH FROM OUR LOCAL OCEAN

CHIRASHI RICE

SMOKED HAMACHI, YUZU DUNGENESS CRAB, IKURA ZUKE, SAKE, SCALLIONS  
Served with Gari Shoga and Wasabi

PIER 38 POKE AND CHILLED OCEAN DISPLAY  
Monarch Style Ahi Poke & Abalone with Mushroom Poke, Grilled Chilled Prawns, Clams,  
Fresh Goose Point Oysters

## LOCAL GARDENS

JA FARMS MIXED GREENS  
Wailea Hearts of Palm, Shaved Heirloom Carrots, Big Island Cucumbers

HO GARMS VINE RIPE TOMATOES  
Bocconcini, Sea Salt, Olive Tapenade, Lehua Honey Balsamic

PROSCIUTTO & SUMIDA FARMS WATERCRESS  
Shaved Local Radish, Crispy Quinoa, Lavender Naked Cow Dairy Fromage Blanc, Frisee,  
Pickled Beet Vinaigrette



THE  
ROYAL HAWAIIAN  
RESORT  
WAIKIKI

## 2020 EASTER BRUNCH MENU

---

### CARVED SMOKEHOUSE

SMOKED CHILI HONEY GLAZED DUROC HAM  
Cardamom Mango Chutney, Whole Grain Mustard Jus

PRIME KIAWE SMOKED PRIME RIB  
Horseradish Crema, Au Jus, Chimichurri

### MIXED PLATE

STEAMED CRAB LEGS  
Melted Drawn Garlic Herb Butter

GINGER SAKE MARINATED LOCAL SNAPPER  
Confit Tomato, Kale, Kahuku Corn Puree, Orange Saffron Butter

MISO MUSTARD ORGANIC CHICKEN  
Mint Pea Puree, Ho Farms Spring Vegetables

LEMONGRASS PANDAN FRIED RICE  
Crispy Chicken Skin, Chili Pepper, Peanuts, Scallions

THREE-CHEESE SPRING HERB MASH  
Aged Gruyere, Parmesan, Basil

### DESSERT STATION

FESTIVE ROYAL  
Bunny and Peep Mini Cupcakes

CHOCOLATE TORTE

SPRING VERINE  
Mango Panna Cotta, Lavender Crumble, Mini Chocolate Eggs,  
Pistachio Sponge, Raspberry Fluid Gel

MACADAMIA NUT CANNOLI  
Coconut Pineapple Cream, Pistachios

WARM FUJI DUTCH APPLE PIE  
Brie Cheese, Rolled Oats, Spiced Crumble

ROYAL EASTER EGG PUFFS  
Vibrant Easter Pastels

\$ 95 ++ PER PERSON

\$ 48 ++ 12 YEARS AND UNDER

*Menu Prices do not include 21% service charge & local tax*



# Noi

THAI  
CUISINE

RESTAURANT HOURS:  
Lunch 11:00 a.m. - 3:00 p.m.  
Happy Hour 3:00 - 6:00 p.m.  
Dinner 5:00 - 10:00 p.m.

## Escape from the Ordinary at Noi Thai Cuisine

Enjoy Noi Thai's award-winning cuisine, friendly service, and beautiful atmosphere. Whether an intimate meal for two, a gala celebration for up to 150, or anything in between, Noi Thai Cuisine will make your experience truly special and delicious! And don't forget to check out our daily happy hour - and sign up for our wine events!



### JOIN OUR WINE EVENT LIST!

Email us at [rsvp.noithaicuisine@gmail.com](mailto:rsvp.noithaicuisine@gmail.com) to get on our email list for upcoming wine events.

No cost or obligation and we will never share or abuse your email. Unsubscribe to the list anytime.

*Cheers!*



### HAPPY HOUR DAILY 3:00-6:00PM

SINGHA BEER & DRAFT BEER \$5  
WELL DRINKS \$5  
DAILY COCKTAIL SPECIAL \$7  
HOUSE RED & WHITE WINE \$7

### PUPUS \$5-11

Happy Hour menu includes Mixed Nuts, Fresh Rolls, Crispy Taro Rolls, Crab Wontons, Chicken Satay, Pork Jerky, Shrimp Cakes, Crispy Garlic Chicken, Pad Thai, Tom Kah Gai, Bangkok Red Curry, and Yellow Curry.



Royal Hawaiian Center • Bldg. C, Level 3 (above Cheesecake Factory)  
FREE VALIDATED PARKING FOR 2 HOURS  
[www.noithaicuisine.com](http://www.noithaicuisine.com) • 808.664.4039





# Hawaiian Music Hall of Fame

Plaza, March 22, 5-6pm

# ENTERTAINMENT & ACTIVITIES

MARCH 2020



WAIKIKI BEACH WALK

## FREE Ukulele Lessons

**Daily, 10:30am & 4:30pm**

Presented by The Ukulele Store. Information, Sign-up & Lessons: 2nd floor, Suite 218 or call 888-5469

## Nāpua Music Series

**Plaza, 5-6pm – Mondays**

Enjoy an evening of music and dance celebrating Hawaii's vibrant cultural diversity showcasing a variety of local talent.

## Quilting Class

**10:30am-12:30pm – Tuesdays**

Presented by Hawaiian Quilt Collection. Sign-up & Class: 2nd floor, Suite 221. Phone: 924-9889

## FREE Ku Ha'aheo: Hawaiian Music & Hula

**Plaza Stage, 4:30-6pm – Tuesdays**

## Hoopdance Fitness

**Plaza, 5pm – Saturdays\***

Contact Sirkka Aho to sign up: [www.facebook.com/twirlinghoopgirls](http://www.facebook.com/twirlinghoopgirls) or call 349-5936. **\*Weather/other events permitting.**

## Beach Walk Market

**Plaza, 4-8pm**

**Presented Sundays, Wednesdays & Thursdays\***

Featuring grown, made or manufactured products of Hawaii.

**\*Weather/other events permitting.**

## Ka Lei Hula: The Art of Hawaiian Dance

**Plaza, Fridays, 4-5pm**

Class Registration: (808) 664-0102

## Mele Hali'a

**Free Sunday Concert – Plaza Stage, 5-6pm**

**March 22: Hawaiian Music Hall of Fame**

*Dates, times, performances and activities are subject to change without notice – weather permitting.*



# Waikiki Dining Guide 2020

## HOKULANI WAIKIKI BY HILTON GRAND VACATIONS CLUB

### Il Tappo Wine Bar

554-8179

Dinner: 6pm–12am (Last order at 10pm)

Authentic Italian restaurant and wine bar.  
Romantic, cozy, moderate-outdoor terrace.

## OHANA® WAIKIKI EAST BY OUTRIGGER®

### Appetito Craft Pizza & Wine Bar

922-1150

Daily: 7am–10pm; Breakfast: 7am–11am

Happy Hour: 2pm–6pm

A contemporary approach to classic Italian fare, featuring hand-tossed, Neapolitan-style artisanal pizza and an impressive boutique wine list.

### Chuck's Cellar

923-4488

Dinner: 5–10pm

Famous for the Prime Rib. Featuring USDA Prime grade steaks, seafood, salad bar.

Live entertainment nightly.

### Hawaiian Aroma Caffé

256-2602

Daily: 6am–6pm

Serving Breakfast and Lunch. Award winning Cafe specializing in premium coffee, exciting breakfast, Acai bowls, and tropical cocktails.

### Tanaka of Tokyo

922-4233

Dinner: Daily from 5pm

One of the friendliest restaurants in Hawaii, Tanaka of Tokyo is a time-honored tradition and a place where you can take the entire family for one of the best and most entertaining dining experience. Service is impeccable and the quality unsurpassed. You'll leave feeling like an honored guest.



Izakaya KAWAGOE

## OHANA® WAIKIKI MALIA BY OUTRIGGER®

### IHOP

921-2400

Breakfast, Lunch, Dinner

Open 24 hours.

World famous pancakes and a wide variety of breakfast, lunch and dinner items that are loved by people of all ages.

### Rivals Waikiki

923-0600

Daily: Noon–2am

Open 15 minutes before kickoff during football season. Hawaii's premiere sports bar and social lounge.

### Slice of Waikiki

921-2468

Daily: Noon–1am

Waikiki's original giant pizza slices and pies.

## OUTRIGGER REEF WAIKIKI BEACH RESORT

### Kani Ka Pila Grille

924-4990

Lunch/Dinner: 11am–10pm

Happy Hour: 2pm–5pm

Live Music Daily: 6pm–9pm

Live award-winning Hawaiian music every evening.

### Starbucks

922-8694

Daily: 4:30am–10:30pm

Coffee, iced cold brew, custom handcrafted beverages, blended frappuccinos, breakfast/lunch sandwiches and popular pastry selections.

### The Reef Bar & Market Grill

924-7333

Breakfast Buffet: 7–10:30am

Lunch 11:30am–3pm

Happy Hour: 2pm–5pm

Dinner on the Grill Menu: 5–10pm

Bar Menu: 11:30am–10pm

Beach-front dining. "Local farm-to-beach" ingredients. One-of-a-kind interactive dining experience. Grill with Aloha.

## OUTRIGGER WAIKIKI BEACH RESORT

### Blue Note Hawaii

777-4890

Box Office: 10am–11pm

Live Music & Dinner Nightly

Showtimes Vary. Please Call

Hawaii's premier venue for live music, features a full-service restaurant and bar, serving local contemporary cuisine.

### Duke's Waikiki

922-2268

Breakfast: 7–10:30am

Lunch/Lunch Buffet: 11:30am–2:30pm

Dinner: 4:45–10pm

Bar: 11am–Midnight

A Waikiki legend and gathering place for local surfers and visitors alike. Featuring Hawaiian entertainers nightly.

## Hula Grill Waikiki

923-4852  
Breakfast: 6:30–11am  
Brunch (Daily): 11am–3pm  
Happy Hour: 3–6pm  
Dinner: 4:45–10pm  
Oceanfront dining with a Diamond Head view.

## Pai's Sandwich Shop

922-4282  
Mon-Sat: 8am–5pm  
Sun: 9am–5pm  
Fabulous deli sandwiches, fresh fruit & snacks.

## Sunrise Shack Waikiki

926-6460  
Daily: 6am–7pm  
Organic and local café. We specialize in bullet proof coffee, smoothie bowls, Acai Bowls, Cold pressed juice, and fresh salads, sandwiches and wraps.

## REGENCY ON BEACHWALK WAIKIKI BY OUTRIGGER®

### Arancino on Beachwalk

923-5557  
Lunch Daily: 11:30am–2:30pm  
Dinner Daily: 5–10pm  
Voted "Best Italian Restaurant" in Hawaii, features classic Italian cuisine combining imported ingredients from Italy with fresh local seafood & produce creating a unique dining experience in the heart of Waikiki!

### Shingen

926-0255  
Lunch Daily: 11:30am–2:15pm; 3pm Close  
Dinner Daily: 5:30–9:15pm; 10pm Close  
Mon-Sun: Always open  
Authentic Japanese Buckwheat noodles.

### Tonkatsu Ginza Bairin

926-8082  
Sun-Thu: 11am–9:30pm  
Fri-Sat: 11am–10:30pm  
Award-winning authentic pork cutlet from Tokyo.

## WAIKIKI BEACHCOMBER BY OUTRIGGER®

### Hawaiian Aroma Caffé

256-2602  
Daily: 6am–8pm  
Serving Breakfast and Lunch.  
Award winning Cafe specializing in premium coffee, exciting breakfast, Acai bowls, and tropical cocktails.

## Magic of Polynesia Show

971-4321  
Dinner Seating: 5:30pm  
Show Seating: 6:30pm  
An award-winning showcase of stunning illusions, dramatic special effects, amazing sleight-of-hand, and professionally choreographed Polynesian entertainment. A spell-binding night to remember.

## Maui Brewing Co. Waikiki

843-2739  
Sun-Thu: 7am–11:30pm  
Fri & Sat: 7am–12am  
Award winning Maui-brewed craft beer, food made-in-house emphasizing fresh local ingredients, all within a vibrant space featuring live music.

## WAIKIKI BEACH WALK®

### Beachwalk Café

923-1650  
Daily: 7am–11pm  
Fresh, made-to-order and classically prepared Bahn Mi Vietnamese sandwiches, gelato and desserts.

### Big Wave Dave Surf & Coffee

386-4872  
Café: 5:30am–9pm  
Surf Shop: 7am–9pm  
Locally Roasted Coffee & more. Surf lessons available. Visit [www.bigwavedave.com](http://www.bigwavedave.com).

### Café Glace

927-2645  
Daily: 8am–10:30pm  
Breakfast, Lunch, Dinner  
Coffee, crepes, pastries and gelato.

### Cheeseburger Beachwalk

924-5034  
Breakfast, Lunch, Dinner  
Sun-Thu: 8am–10:30pm  
Fri-Sat: 8am–11pm  
Happy Hour: 3–5pm, 7 days a week  
Home of the 5 napkin cheeseburger and the \$5.99 Breakfast!

### Giovanni Pastrami

923-2100  
Breakfast, Lunch, Happy Hour, Dinner  
Daily: 7am–Midnight  
Open earlier for football season. New York Style Deli, Sports Bar, Round Table Pizza  
FREE delivery to your hotel!

### Izakaya KAWAGOE

913-2017  
Lunch: 11am–2pm (starting on 2/22)

Dinner: 5:30–11pm  
Happy Hour: 4–5:30pm

Authentic Japanese Izakaya. Japanese Sports Bar with three 75 inch TVs. Signature Gyoza and Fried Chicken dishes. Sushi rolls and local ahi sashimi. Sake, Beer, Wines, Shochu, and more.

## Lanikai Juice Health Bar

260-4267  
Daily: 7am–10pm  
Fuel your body and soul with our award winning acai bowls, fresh smoothies, nutritious cold pressed juices and healthy food options.

## Poké Bar

888-8616  
Daily: 11am–10pm  
The one & only Poke restaurant in Waikiki with great valued bowls to fill you up. Customizable bowls with endless toppings, proteins, and more. We only use hand selected Hawaiian Fresh Ahi (Tuna) and fresh ingredients.

## Roy's Waikiki

923-7697  
Appetizers/Cocktails (lanai only): 11am–5pm  
Sunset Dinner Special Daily: 5–6pm  
Dinner: 5–9:30pm; Fri-Sat: 5pm–10pm  
Happy Hour Daily (lanai only): 2–4pm  
Hawaiian fusion cuisine at its finest.

## Ruth's Chris Steak House

440-7910  
Happy Hour: 4:30–7pm  
Dinner: 4:30–10pm  
Serving only the best steaks, selected from the top 2% of the country's beef. This New Orleans inspired cuisine features the finest USDA Prime steaks, fresh island seafood, award-winning wine list and a wide variety of appetizers, side dishes and desserts.

## Subway

971-3000  
7am–11pm  
For breakfast, lunch, snack or dinner. Delicious sandwiches, salads & more. Bring the whole family or grab it to go! Fresh is what we do!

## Taormina Sicilian Cuisine

926-5050  
Lunch, Dinner  
Sun-Thu: 11am–10pm  
Fri-Sat: 11am–11pm  
Fresh seafood, pasta and other Sicilian delights.

## Yard House

923-9273  
Lunch, Dinner, Happy Hour, Late Night Dining  
Sun-Sat: 11am–1am or later  
Great food, classic rock and the world's largest selection of draft beer.





Hawaiian Music Hall of Fame

# Mele Hali'a

TO "RECALL FONDLY"  
THE BRILLIANT MUSIC OF HAWAI'I

Free Sunday Concert | 5-6pm, Plaza Stage

MARCH 22

Hawaiian Music Hall of Fame

*Dates, times, performances and activities are subject to change without notice – weather permitting.*

Located on Lewers Street between Kalakaua Avenue & Kalia Road  
Open 365 Days | 10AM-10PM

WAIKIKIBEACHWALK.COM |   







# Māhūa

## MUSIC SERIES

**Every Monday, 5-6pm – Plaza Stage**

Waikiki Beach Walk® presents a festival of cultural diversity that make up our island home through music and dance. Enjoy an evening to see the splendor of Hawai‘i’s vibrant heritage.

*Dates, times, performances and activities are subject to change without notice – weather permitting.*

Located on Lewers Street between Kalakaua Avenue & Kalia Road  
Open 365 Days | 10AM-10PM

WAIKIKIBEACHWALK.COM |   



WAIKIKI  
BEACH WALK.



# ROYAL HAWAIIAN HOSTS LĀ KEIKI DAY, A CHILDREN’S DAY CELEBRATION



**Calling all keiki! On Saturday, March 7, Royal Hawaiian Center is treating all the kids to a full day of festivities with our Lā Keiki Day celebration! From 10:00 a.m. to 1:00 p.m., visit The Royal Grove for a variety of games, keiki crafts, live entertainment, and special appearances by some of your keiki’s favorite movie characters.**

All morning long, families are invited to join volunteers from Kaimuki High School for a variety of games including bottle ring toss, bean bag toss, and more. Kaimuki High School’s Hospitality Academy will also lead hands-on cultural activities including etching sheets and the construction of paper frames. Guests can also enjoy balloon art with Balloon Monsoon and a live performance by the Tonga Sisters.



At 11:00 a.m., special guests from Storybook Entertainment Hawai‘i will make a highly anticipated appearance for free photos in The Royal Grove, followed by a live performance by JUKE.

In addition to Lā Keiki Day, a special Royal ‘Āina Market featuring locally made and designed products will be held in The Royal Grove from 3:00 to 9:00 p.m. While there, enjoy ongoing live entertainment with Chigasaki Hula Festival performances at 3:30 p.m. and hula kahiko by Hālau Hula O Maiki beginning at 5:00 p.m.

Join Royal Hawaiian Center in celebrating keiki from around the world at this year’s Lā Keiki Day celebration!

## STEP INTO SPRING IN STYLE



**You'll find the latest fashion trends at Royal Hawaiian Center's shops and boutiques.**

**Salvatore Ferragamo (Building B, Levels 1 and 2)** launched Viva, a new shoe style that boldly modernizes its iconic Vara bow, originally created by Fiamma Ferragamo and introduced in 1979. Connecting the footsteps of Salvatore Ferragamo's past, present, and future, the Viva is featured alongside its illustrious and still sought-after forebearer, the Vara. Available in two styles—classic and ruffled, in two heel heights—mid and low, and in a range of colors and fabrications designed to be as diverse and multi-faceted as the tastes of modern women.



Guys will be inspired by the Men's Spring collection at **Fendi (Building C, Levels 1 and 2)**, which celebrates the relationship between man and nature through fashion craftsmanship at its finest. The earthy, muted palette is enhanced through natural materials of silk, wool, leather and suede, as well as the "Botanics for Fendi" print and the geometric-floral patterns of this season's collection. The workwear pieces are crafted to be weightless and fresh through strategically-placed openings, and also feature functional and spacious removable pockets zippered into place. High-tops and trainers developed in collaboration with Moonstar, along with leather sandals and gloves echo the overall earth-inspired mood.



Jewelry from **Harry Winston (Building B, Levels 1 and 2)** and **Tiffany & Co. (Building A, Levels 1, 2, and 3)** were in the spotlight as celebrities took to the red carpet during Hollywood's annual awards season. Charlize Theron and Gal Gadot donned radiant Tiffany & Co. diamonds at the Academy Awards, while Harry Winston adorned Jennifer Lopez, Reese Witherspoon, and Jennifer Garner for the Screen Actors Guild Awards and Regina King, Julia Louis-Dreyfus, and Mark Ruffalo for the Oscars. Visit our jewelry salons to take home your own piece of Hollywood's finest.





# COME ONE, COME ALL TO THE WAIKIKĪ FOOD HALL!



Royal Hawaiian Center’s newest dining venue, **The Waikiki Food Hall (Building C, Level 3)**, celebrates its grand opening on Saturday, March 7! Open daily from 8:00 a.m. to 11:00 p.m. and featuring eight unique culinary concepts, you’ll find something to suit your every craving from breakfast to late night.



**Pork Tamago Onigiri (POTAMA)**—Okinawa’s famous Potama Spam made-to-order musubi arrives in Waikikī, featuring a delicious variety of fillings.



**Milk**—Japan’s first specialty store for fresh cream ice cream brings their unique whipped soft serve to Waikikī. The shop will feature their popular milky and fresh cream soft ice cream flavors, as well as a new, exclusive Hawaiian flavor.



**Five Star Shrimp**—Well-known for their original food truck near Waikikī Beach, the garlic shrimp specialists serve a local Hawaiian favorite to kamā’ina and malihini alike.



**Honolulu Burger Co.**—Stop by the latest location for handcrafted burgers made from free-range, grass-feed beef and locally grown produce.



**JTRRD Café**—The café serves fruit and superfood smoothies that have been described as mouthwatering works of art.



**Surfer’s Café**—The new concept serves coffee and drinks to start your beach day, as well as surf themed craft items by local artists.



**Meataly Boys**—The grill-shop serves Hawai’i-grown meats including high-quality steaks, rib roasts, and huli huli chicken, in addition to local produce.



**Tap Bar**—The casual island bar specializing in local craft beers and artisanal cocktails takes center court at the Waikikī Food Hall.



# HAWAIIAN CULTURE ON DISPLAY AT ROYAL HAWAIIAN CENTER



LĀ PULE SUNDAY	PŌ 'AKAHI MONDAY	PŌ 'ALUA TUESDAY	PŌ 'AKOLU WEDNESDAY	PŌ 'AHĀ THURSDAY	PŌ 'ALIMA FRIDAY	PŌ 'AONO SATURDAY
<b>MARCH 1</b> 12:30PM: Movie, HH	<b>MARCH 2</b> 10AM: Hula, G1 11:30PM: Keiki Hula, G1 12:30PM: Movie, HH 1:30PM: Mo'olelo Storytelling, G1	<b>MARCH 3</b> 9:30AM: Quilting, FC 10:30AM: 'Ukulele, HH 12:30PM: Movie, HH 1:30PM: Lauhala, C2 5PM: Greg Sardinha, G1	<b>MARCH 4</b> 10AM: Hula, G1 11:30PM: Ho'okani Pila, G1 12:30PM: Movie, HH 1:30PM: Lei Making, C2 3PM: Yakasoi Dance, G1 5PM: Kawika Kahiapo, G1	<b>MARCH 5</b> 10:30AM: 'Ukulele, HH 12:30PM: Movie, HH 1:30PM: Lauhala, C2 5PM: Ching 'Ohana, G1	<b>MARCH 6</b> 10AM: Hula, G1 11:30PM: Keiki Hula, G1 12:30PM: Movie, HH 1:30PM: Lei Making, C2 3:30PM: Ghigasaki Hula, G1 5PM: Hula Auana, G1	<b>MARCH 7</b> 10-2PM: Lā Keiki, G1 12:30PM: Movie, HH 3:30-9PM: Royal Aina Market and Hula, G1
<b>MARCH 8</b> 12:30PM: Movie, HH	<b>MARCH 9</b> 10AM: Hula, G1 11:30PM: Keiki Hula, G1 12:30PM: Movie, HH 1:30PM: Mo'olelo Storytelling, G1	<b>MARCH 10</b> 9:30AM: Quilting, FC 10:30AM: 'Ukulele, HH 12:30PM: Movie, HH 1:30PM: Lauhala, C2 5PM: Kawika Trask, G1	<b>MARCH 11</b> 10AM: Hula, G1 11:30PM: Ho'okani Pila, G1 12:30PM: Movie, HH 1:30PM: Lei Making, C2 5PM: Malu, G1	<b>MARCH 12</b> 10:30AM: 'Ukulele, HH 12:30PM: Movie, HH 1:30PM: Lauhala, C2 5PM: Pu'uhonua, G1	<b>MARCH 13</b> 10AM: Hula, G1 11:30PM: Keiki Hula, G1 12:30PM: Movie, HH 1:30PM: Lei Making, C2 3:30PM: Ghigasaki Hula, G1 5PM: Hula Auana, G1	<b>MARCH 14</b> 12:30PM: Movie, HH 3PM: Halau I O Kahala 5PM: Hula Kahiko: Halau Hula O Maiki, G1
<b>MARCH 15</b> 12:30PM: Movie, HH	<b>MARCH 16</b> 10AM: Hula, G1 11:30PM: Keiki Hula, G1 12:30PM: Movie, HH 1:30PM: Mo'olelo Storytelling, G1	<b>MARCH 17</b> 9:30AM: Quilting, FC 10:30AM: 'Ukulele, HH 12:30PM: Movie, HH 1:30PM: Lauhala, C2 5PM: Kawika Trask, G1	<b>MARCH 18</b> 10AM: Hula, G1 11:30PM: Ho'okani Pila, G1 12:30PM: Movie, HH 1:30PM: Lei Making, C2 5PM: Malu, G1	<b>MARCH 19</b> 10:30AM: 'Ukulele, HH 12:30PM: Movie, HH 1:30PM: Lauhala, C2 5PM: Pu'uhonua, G1	<b>MARCH 20</b> 10AM: Hula, G1 11:30PM: Keiki Hula, G1 12:30PM: Movie, HH 1:30PM: Lei Making, C2 5PM: Hula Auana, G1 6:30PM: Live Stream KS Song Contest TV, HH	<b>MARCH 21</b> 12:30PM: Movie, HH 3:30PM: Hillard Darby Choir, G1 5PM: Hula Kahiko: Halau Hula O Maiki, G1
<b>MARCH 22</b> 12:30PM: Movie, HH	<b>MARCH 23</b> 10AM: Hula, G1 11:30PM: Keiki Hula, G1 12:30PM: Movie, HH 1:30PM: Mo'olelo Storytelling, G1	<b>MARCH 24</b> 9:30AM: Quilting, FC 10:30AM: 'Ukulele, HH 12:30PM: Movie, HH 1:30PM: Lauhala, C2 5PM: Kawika Trask, G1	<b>MARCH 25</b> 10AM: Hula, G1 11:30PM: Ho'okani Pila, G1 12:30PM: Movie, HH 1:30PM: Lei Making, C2 5PM: Malu, G1	<b>MARCH 26</b> 12:30PM: Movie, HH 5PM: Hula Kahiko: Halau Hula Ka No'eau, G1	<b>MARCH 27</b> 12:30PM: Movie, HH 1:30PM: Lei Making, C2 5PM: Hula Auana, G1	<b>MARCH 28</b> 12:30PM: Movie, HH 5PM: Hula Kahiko: Halau Hula O Maiki, G1
<b>MARCH 29</b> 12:30PM: Movie, HH	<b>MARCH 30</b> 10AM: Hula, G1 11:30PM: Keiki Hula, G1 12:30PM: Movie, HH 1:30PM: Mo'olelo Storytelling, G1	<b>MARCH 31</b> 9:30AM: Quilting, FC 10:30AM: 'Ukulele, HH 12:30PM: Movie, HH 1:30PM: Lauhala, C2 5PM: Kawika Trask, G1	<b>LOCAL INFORMATION</b> C2: Bldg. C, 2nd floor FC: Bldg. B, 2nd floor G1: The Grove Stage HH: Helumoa Hale  For more information, call Helumoa Hale Guest Services, 808.922.2299			

The Royal Grove is an open air venue subject to inclement weather. All activities, events and performances are subject to change without notice. Contact Helumoa Hale Guest Services at 808.922.2299 for the latest information. Standard parking rates apply.



# TANAKA OF TOKYO

## JAPANESE STEAK & SEAFOOD

### West

Ala Moana Center,  
Upper Level 4, Ho'okipa Terrace  
1450 Ala Moana Blvd.

Lunch 11AM-2PM  
Dinner from 5:00PM  
TEL 945-3443



### Central

Waikiki Shopping Plaza, 3F  
2250 Kalakaua Ave.

Dinner from 5:00PM  
TEL 922-4702



### East

Ohana Waikiki East Hotel, 1F  
150 Kaiulani Ave.

Dinner from 5:00PM  
TEL 922-4233

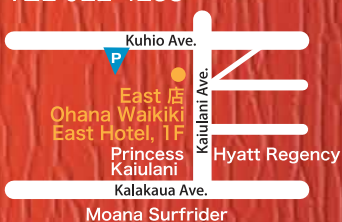

*We serve Certified Angus Beef Sirloin and the highest quality Seafood, with impeccable and friendly service, in an atmosphere of excitement, laughter, and warmth.*

*At Tanaka of Tokyo, diners are always "Honored Guests"....*

"Hawaii's Best Japanese Teppanyaki Steakhouse"  
- Honolulu Star Advertiser -

"Best Japanese Restaurant in Hawaii"  
- Honolulu Magazine -

"The Best Teppan Room Anywhere"  
- Zagat Guide -

"The Best Kids Menu in America Contest Winner"  
- Restaurant Hospitality Magazine -

"One of the 10 Best Japanese Restaurants in the U.S."  
- Five Star Diamond Award -



鉄板焼き・ステーキ&シーフード  
**田中オブ東京**



www.tanakaoftokyo.com





# GREAT CAUSE TEAM BUILDING

SUNDAY, APRIL 26, 9:00am-1:30pm  
HILTON HAWAIIAN VILLAGE LAGOON/BEACH

ENJOY A DAY OF **BEACH VOLLEYBALL, CANOE RACING & STAND UP PADDLE**

Sponsorships benefiting our kupuna & keiki: \$2k - 8.5k for 12-person team, includes lunch & event souvenir  
[www.waikikicommunitycenter.org/sponsor-an-event](http://www.waikikicommunitycenter.org/sponsor-an-event)





W O L F G A N G ' S

S T E A K H O U S E

BY WOLFGANG ZWIENER

Join us for our  
daily Happy Hour  
11am-4:30pm



Emmanuel Cournede



Brandon Lee

MEET OUR NEW CO-GMs!

Wolfgang's Steakhouse by Wolfgang Zwiener is excited to announce the promotion of two of our longtime servers/managers - Emmanuel "Manny" Cournede and Brandon Lee - to co-General Managers. Cournede and Lee assumed their new roles on January 1, 2020.

"It was an easy decision to promote them to take the helm at our busiest location in the world, and I have complete faith in their ability to take us even further because of their exceptional skills and high level of commitment. They are my 'dream team' in Hawai'i!" said Peter Zwiener, Managing Partner.



LUNCH • HAPPY HOUR • DINNER • WEEKEND BRUNCH • PRIVATE EVENT ROOMS  
Royal Hawaiian Center, Building C, Level 3 • 2 Hours Free Parking • [www.wolfgangsteakhouse.net](http://www.wolfgangsteakhouse.net)  
808.922.3600 • [opentable.com](http://opentable.com)





## St. Patrick's Day Specials

Celebrate St. Patrick's Day with a Jameson Mule, dinner, and legendary views of Waikiki!

Plus, enjoy deals on all Jameson drinks and bottles available from 5pm till close only on Tuesday, March 17th!



### Lucky deals:

**\$150 Jameson bottles**

**\$7 Jameson drinks**

**\$7 Jameson Mule:**

Jameson Irish whiskey, ginger, lime,  
Hellfire shrub, ginger beer





## Support Local. Give Back

Top of Waikiki is proud to be a part of Localicious Hawaii, which brings awareness to local farms and ingredients! For every House Salad or Hoku cocktail purchased in the month of March, we will donate \$1 to the Hawaii Agricultural Foundation to support agriculture education in Hawaii's public schools.



### House Salad \$12

MA'O Farms sassy mix, radishes, HO Farms tomatoes, and cucumbers with a pomegranate vinaigrette and sliced almonds



### Hoku \$16

Li hing-infused Pau Vodka, KoHana Kea rum, lilikoi juice, calamansi puree, simple syrup, house-made Hawaiian chili pepper tincture

As always, free validated parking is available in the Waikiki Business Plaza and Waikiki Shopping Plaza!



# Top of Waikiki

Revolving Restaurant



## 10% off Steaks

We'll cut straight to the point: we're giving you 10% off steaks now through April 30th. This is not some poorly cooked up joke. In fact, not only can you get 10% off steaks but also add 3pc. sauteed shrimp to any entree for only \$9 and add 4oz cold-water Atlantic lobster tail to any entree for only \$13 (limit one per guest)!

### **Paniolo Ribeye - \$47**

16oz. with button mushrooms, onions, roasted brussels sprouts, cowboy compound butter, and a balsamic reduction



### **Surf & Turf - \$67**

6oz. beef tenderloin, merus-cut king crab, asparagus, red bliss potatoes, veal jus, and bearnaise sauce



### **Mama's New York Steak - \$38**

12oz. New York steak, Thai-inspired HO Farms tomato and onion relish, and a spicy chili-lemon sauce



### **Filet Mignon - \$45**

6oz. beef tenderloin with veal jus, asparagus, bacon, mashed potatoes, and house-fried potato chips



Free validated parking in the Waikiki Business Plaza & Waikiki Shopping Plaza  
2270 Kalakaua Avenue 21st floor, Honolulu, HI. 96815 | [topofwaikiki.com](http://topofwaikiki.com) | (808) 923-3877





# Pan-Pacific Festival

*Come Celebrate our Cultural Connection*

**June 12, 13, 14, 2020**

Fri — Sat — Sun



Pan Pacific  
Ho'olaule'a



Dance Fest  
In Hawai'i



Bon Dance



Performing Arts  
Showcase



20<sup>th</sup> Annual  
Pan-Pacific  
Hula Festival



Pan-Pacific  
Parade

HAWAII TOURISM

[pan-pacific-festival.com](http://pan-pacific-festival.com)



Support provided by Hawai'i Tourism through the Community Enrichment Program





# WAIKĪKĪ IMPROVEMENT ASSOCIATION

---

## *Wikiwiki Wire* **GUIDELINES**

Wikiwiki Wire is published on the first Friday of each month. If you would like to share your news with other members, please send your info to: [editor@waikikiimprovement.com](mailto:editor@waikikiimprovement.com).

### **Submission Deadline**

Waikīkī-related news and information submitted by members (or their PR agencies) for the Wikiwiki Wire newsletter should be received no later than **5 PM THURSDAY, ONE WEEK PRIOR** to the newsletter's publication and distribution on the first Friday of each month.

**News & Stories:** Please submit any Waikīkī-related stories/articles as a Word doc and include photos to accompany stories/ articles. For best results, please upload photos as a separate JPEG attachment - maximum 2 MB each image.

**Flyers/PDFs:** Waikīkī-related flyers are welcome but must look like advertising flyers and not press releases. Please format flyers to an 8.5" x 11" size and submit them in a PDF format.

**Press Releases:** Please submit Waikīkī-related press releases as a Word doc. Press Releases that do not fit within one page of the Wikiwiki Wire newsletter will be returned for editing.

**Photos:** For best results, please upload photos as a separate JPEG attachment - maximum 2 MB each image.





# WAIKĪKĪ IMPROVEMENT ASSOCIATION

We are a cross-section of business, government and the community; our members care about the future of this special place - Waikīkī.

For more than 40 years, the Waikiki Improvement Association has remained true to its objective: to improve, enrich and beautify Waikīkī for the benefit of residents and visitors alike and to promote conditions conducive to the economic and cultural good and for the betterment of the entire community.

## HAWAIIAN DIACRITICAL MARKS

Waikīkī Improvement Association recognizes the use of diacritical marks (i.e., glottal stop (‘), macron (ā) in place names of Hawai‘i, such as Waikīkī and Kalākaua Avenue and will include them whenever possible. We also respect the individual use (or not) of these markings for names of organizations and businesses.

There will also be times when we may not have a chance to add or change the markings in all of the articles submitted and when that happens, e kala mai.