



WAIKĪKĪ IMPROVEMENT ASSOCIATION

# *Wikiwiki Wire*

*E-newsletter keeping you up-to-date on Waikīkī news, features, trends and more!*



PHOTO BY KELLI BULLOCK HERGERT

# Contents

---

3

**CENTENNIAL PARK WAIKIKI -  
CONSTRUCTION IS UNDERWAY**

5

**W.O.W. BEACH CLEAN UP EVENT  
CANCELLED**

6

**WAIKIKI BEACH HULA SHOW  
SUSPENDED UNTIL FUTHER  
NOTICE**

7

**STREET ACTIVITY IN AND NEAR  
WAIKIKI CANCELLED**

## **MORE WAIKĪKĪ FOOD & EVENTS**

---

**BASALT CURBSIDE PICK UP, HOME CHEF  
SOLUTIONS, AND TAKE OUT**

**BILLS HAWAII CLOSED**

**HAWAI'I CONVENTION CENTER CLOSED**

**IL LUPINO TO-GO MENU**

**ISLAND VINTAGE WINE BAR TAKE OUT OR  
CURBSIDE PICK UP**

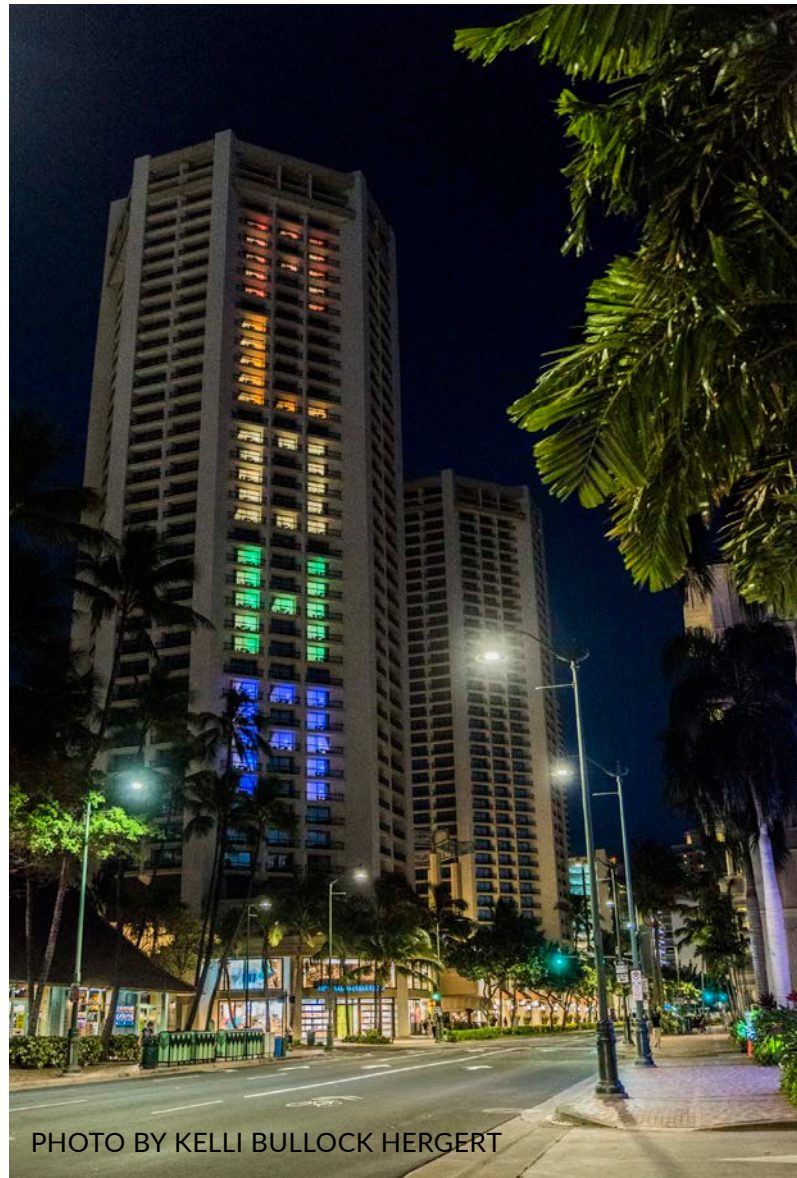

**NOI THAI CUISINE SPECIAL \$10 MENU**

**TANAKA OF TOKYO TAKE OUT MENU**

**WOLFGANG'S TAKE OUT/DELIVERY MENU**

# Centennial Park Waikiki

**CONSTRUCTION IS UNDERWAY! THE TREES ARE COMING!**

---

The Hawaiian Dredging Company and its subcontractors started construction on March 9, 2020, for the long-awaited Centennial Park in Waikīkī. Grading of the site has begun, with archeological monitoring in place as well as input from Hawaiian cultural descendants.

Phase 1, including trees, grass and pathways, is expected to be completed by the end of May. “The City purchased the Centennial Park land back in 2003 for \$2.7 million and Rotary Club members, supporting individuals and organizations, raised funds for the construction of Phase 1 of the park,” said Rob Hale, chairman of the Centennial Park Committee.



Last year, in July 2019, the City and County of Honolulu, along with members of the Honolulu Rotary Club and Rotary District 5000 held a formal blessing and groundbreaking ceremony for Centennial Park in Waikiki.

Often referred to as the “green oasis” in Waikiki, the twenty-two-year long vision is finally taking shape! The only remaining patch of under-developed land in central Waikiki will

be transformed from a barren debris-strewn gravel lot into a haven of shade trees, greenery, education, culture and family activities.

Located at the corner of Aloha Drive and Seaside Avenue in Waikiki, Centennial Park is made possible through a private-public partnership with the City and the Rotary Club of Honolulu. It has brought together more than 80 volunteers to help with planning and construction.

## CENTENNIAL PARK WAIKIKI CONT.



Fundraising is ongoing for the Phase 2 construction work that includes a rock wall, new lighting and a metal picket wrap-around fence with gates to replace the existing chain link fence.

The overall plan includes Hawaiian Electric's switch vault and a proposed tour bus staging area next to the park along Manukai Street managed by the Waikīkī Transportation Management Association.



Hawaiian Electric will be installing a fully enclosed switch vault that will help to provide power to the lighting of the park as well as critical electric reliability capabilities for dozens of neighboring commercial and residential businesses.

For three days this summer, work on underground cables will require Hawaiian Electric to close a lane and restrict street parking on Seaside Avenue.



The park project expects to be entirely completed by the end of 2021. Updated information can be found on the park website: [www.centennialparkwaikiki.org](http://www.centennialparkwaikiki.org).



Come and join us!

# EARTH DAY WAIKIKI BEACH CLEAN UP

WHAT: W.O.W. Community Event with W.I.A.

WHEN: Saturday, April 25, 2020 at 7:00 AM

WHERE: Meet at Duke's Statue, Kuhio Beach Park

**Due to Covid-19 pandemic, the Beach Clean Up**

**PARKING: Validated Self Parking at the Hyatt Regency for Beach Clean participants**  
**scheduled for April 25th has been**

# CANCELLED

OTHER: Transportation will be provided to other clean up sites. Continental  
DETAILS: Breakfast and food and drinks at Kuhio Beach Park by 9:00 AM.

RSVP: 808.923.1094 or [joann@waikikiimprovement.com](mailto:joann@waikikiimprovement.com)

## Mahalo to our Sponsors!

Hyatt Regency Waikīkī  
ABC Stores  
Hilton Hawaiian Village  
Enoa Corporation  
Polynesian Adventure Tours  
Royal Star Hawai`i  
Bank of Hawai`i  
HPD D6

Halekūlanī  
Hawaiian Building Maintenance  
Doubletree Alana  
DFS Hawai`i  
Queen Emma Land Co.  
Outrigger Enterprises  
Highgate Hotels  
Sheraton Princess Ka`iulani

Waikīkī Beach Marriott Resort  
New Otani Kaimana Beach  
Moana Surfrider Hotel  
Central Pacific Bank  
Hawai`i Prince Hotel  
Ilima Hotel Waikīkī  
Hyatt Place Waikīkī Beach

# *Waikiki Beach Hula Show*

## AT THE KUHIO BEACH HULA MOUND

KUHIO BEACH HULA SHOW - APRIL 2020

**THE KUHIO BEACH HULA SHOWS ARE SUSPENDED UNTIL FURTHER NOTICE, ON ADVICE OF THE HAWAII STATE HEALTH DEPARTMENT AND THE MAYOR'S OFFICE OF THE CITY AND COUNTY OF HONOLULU, FOR PUBLIC HEALTH AND SAFETY DUE TO THE CORONAVIRUS PANDEMIC.**

The Kuhio Beach Hula Show is held regularly Tues-Thur-Sat 6:30-7:30 at the Kuhio Beach Hula Mound.



# STREET ACTIVITY

IN AND NEAR WAIKIKI (COURTESY OF THE CITY)

**DUE TO CDC RECOMMENDATION  
ON GATHERINGS AND TO MINIMIZE RISK  
OF EXPOSURE TO COVID-19, ALL EVENT HAVE  
BEEN CANCELLED.**

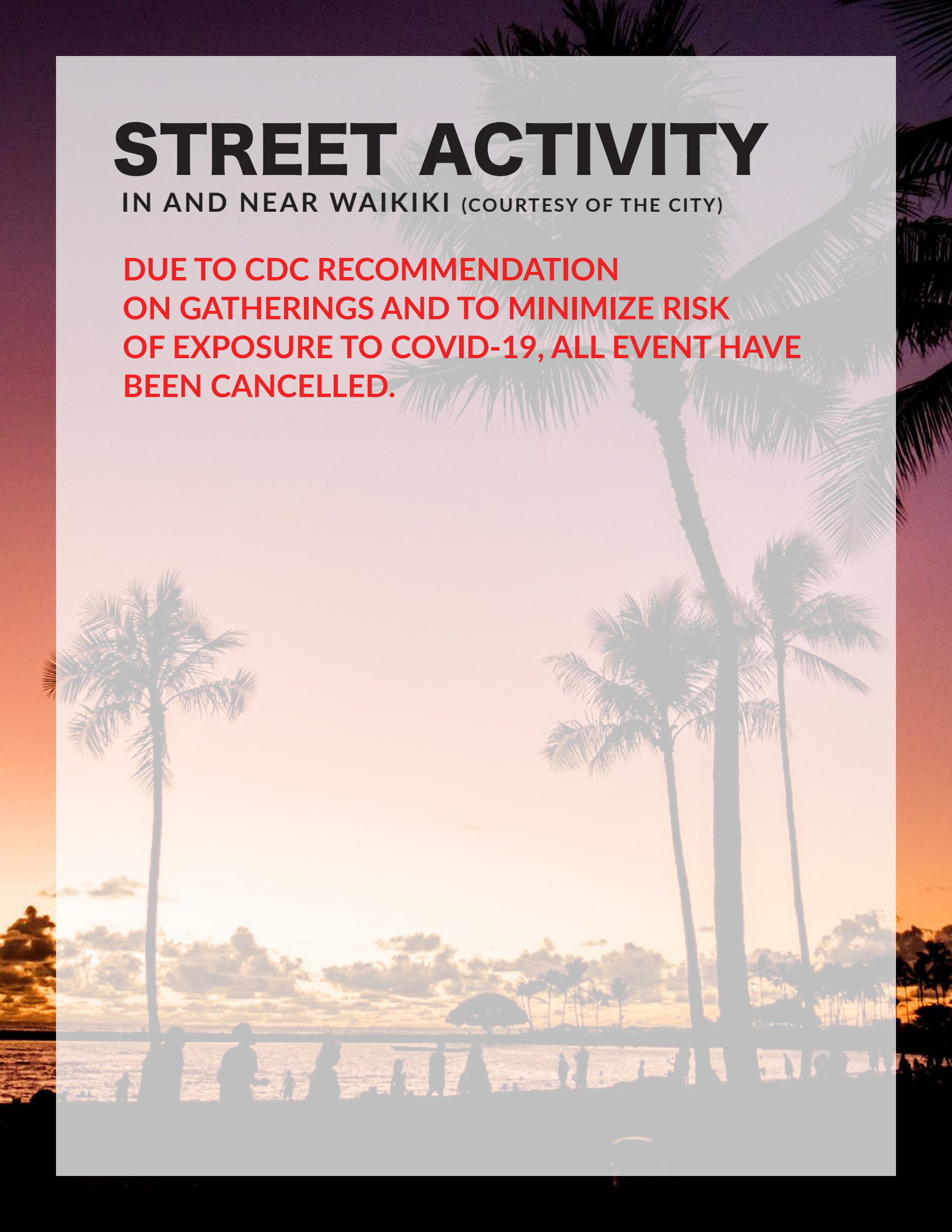

# BASALT

## CURB SIDE PICKUP

Order and pickup of your take out order is fast & easy!

1. Call us at 808-923-5689
2. Place your order from the take out menu
3. Pay over the phone
4. Share your vehicle make, license plate number and time of pickup
5. Pick up on Dukes Lane!

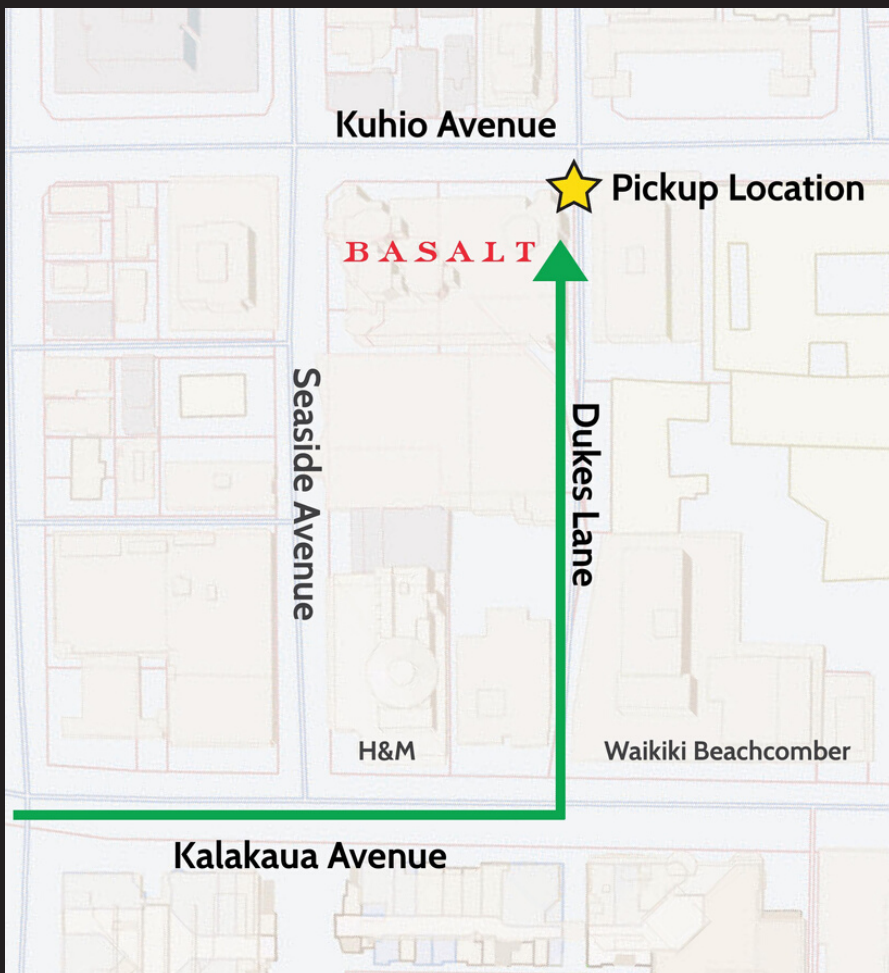
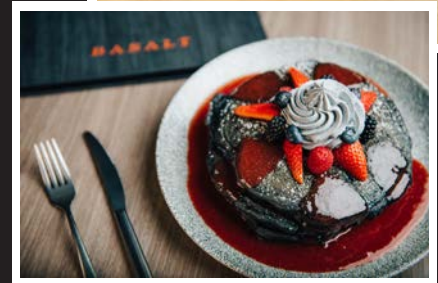

## PICKUP INSTRUCTIONS

Get on Kalakaua Avenue

Go past Seaside Avenue

Take a left on Dukes Lane

Reach the end of the lane just before Kuhio Avenue

Pick up your order!



# BASALT

## *Home Chef Solutions*

### JUST HEAT & SERVE!

**Rotisserie Chicken (Half) \$7**  
with Basalt BBQ Sauce

**Grilled Flat Iron Steak \$12 / lb.**  
with Basalt Steak Sauce

**Sauteed Kauai Prawns \$18 / lb.**  
with Roasted Garlic Butter

**Grilled Chicken Breast \$7 / lb.**  
with Soy Ginger Glaze

**Grilled Asparagus \$8 / lb.**

**Sauteed Baby Carrots \$6 / lb.**

**Braised Kale \$7 / lb.**

**Linguine \$4 / lb.**

**Garlic Mashed Potatoes \$5 / lb.**

**Steamed White or Brown Rice \$2 / lb.**

**Basalt Signature Charcoal Pandesal \$4 / 1 dozen**

**Grand Marnier Chocolate Mousse Cake \$14 / 4 slices**  
Dark Chocolate devil's food cake, Raspberry sauce, Mixed berries

**Guava Lilikoi Layered Cake \$14 / 4 slices**  
Vanilla Sponge Cake, Guava Lilikoi Mousse, Raspberry Sauce, Mixed Berries

CONSUMING RAW OR UNDERCOOKED MEATS, POULTRY, SEAFOOD,  
SHELLFISH OR EGGS MAY INCREASE YOUR RISK OF FOODBORNE ILLNESS

 SIGNATURE  
DISH

**BASALT**  
AT DUKES LANE MARKET & EATERY

BREAKFAST 7 am – 2:30 pm

LUNCH 11 am – 2:30 pm

DINNER 5 – 8 pm

# BASALT

## take out

15% OFF ALL TAKE OUT ITEMS

### breakfast

7 AM – 2:30 PM DAILY

- |  |  |
|--|--|
| <b>(B) Charcoal Buttermilk Pancakes</b> 14   | <b>(B) Avocado Garden Toast</b> 13   |
| Guava-strawberry sauce, whipped cream, mixed fresh berries                           | Grilled wheat bread, cherry tomato, micro greens, watermelon radish, pumpkin seeds |
| <b>Loco Moco</b> 13  | <b>Add Poached Egg</b> +3  |
| Wagyu beef patty, bacon fried rice, mushroom gravy, grilled onion, sunny-side up egg | <b>Lox &amp; Bagel</b> 13  |
| <b>(B) Pork Belly Fried Rice</b> 14  | Smoked salmon, cream cheese, capers, onion, toasted bagel                          |
| Bacon fried rice, roasted pork belly, two fried eggs                                 |  |

### lunch

11 AM – 2:30 PM DAILY

- |  |   |
|--|---|
| <b>(B) Prime Rib Melt Sandwich</b> 15  | <b>Vegetable Linguine</b> 15  |
| Swiss cheese, caramelized onions, creamed horseradish, au jus, french fries          | Asparagus, zucchini, eggplant, sweet onion, cherry tomato, basil, garlic-lemon oil, parmesan cheese |
| <b>Turkey Club Sandwich</b> 14   |   |
| Whole wheat bread, applewood smoked bacon, lettuce, tomato, mayonnaise, french fries |   |

### dinner

5 PM – 8 PM DAILY

- |   |  |
|---|--|
| <b>Prime Rib</b> 25   | <b>(B) New York Steak</b> 25                                 |
| Garlic mashed potatoes, vegetable medley, creamed horseradish, au jus | Garlic mashed potatoes, vegetable medley, Basalt steak sauce |

CONSUMING RAW OR UNDERCOOKED MEATS, POULTRY, SEAFOOD, SHELLFISH OR EGGS MAY INCREASE YOUR RISK OF FOODBORNE ILLNESS

**(B)** SIGNATURE DISH

**BASALT**  
AT DUKES LANE MARKET & EATERY

BREAKFAST 7 am – 2:30 pm

LUNCH 11 am – 2:30 pm

DINNER 5 – 8 pm

**bills**  
SYDNEY

# Aloha & Take Care!

bills hawaii is closed through 4/30/20 due to the COVID-19 crisis. We look forward to serving you, again, soon, and wish you all the very best during this very difficult time.



**280 beachwalk  
2nd floor**

**WE ARE CLOSED  
THROUGH 4/30/20.**

**billshawaii.com  
808.922.1500**



## CENTER CLOSES TO HELP PREVENT SPREAD OF COVID-19

On March 17, 2020, Gov. David Ige announced actions the State will be taking to support the worldwide efforts to mitigate and slow the spread of COVID-19. The Centers for Disease Control and Prevention (CDC) and the Hawai'i Department of Health (DOH) have stressed the importance to expand social distancing and limit gatherings to no more than 10 people.

Under this guidance, the Hawai'i Convention Center closed for 30 days starting March 18, 2020, to ensure the health and safety of guests and staff due to the COVID-19 pandemic. The Center is working closely with event and meeting planners who will be impacted to help with the rescheduling or cancellation of their event.

The Center will remain in close communication with local hospitality, state and government leaders to determine what additional measures need to be taken upon a planned reopening in mid-April.

The long-term sustainability of Hawai'i's visitor industry is vital to our economy. However, the safety and health of our residents, visitors and employees is our No. 1 priority. Our actions during this short moment in time will be critical to the long-term health of Hawai'i's people and our industry.

We regret any inconvenience this may cause to our clients and guests, and we look forward to a robust schedule of citywide and local events for the remainder of 2020.

Please continue to visit [HawaiiConvention.com](http://HawaiiConvention.com) for updates.

## 1 MILLION TREES

Wondering what you can do to help Hawai'i grow a brighter future? Join our 1 Million Trees initiative, where you can reforest native and endemic trees in Hawai'i, right from home.

Visit [onemillion.legacytrees.org](http://onemillion.legacytrees.org), enter your information, and a koa Legacy Tree will be planted that you can track online for years to come using proprietary RFID tagging technology.

Each tree will be planted in the Hawai'i Convention Center's Legacy Forest, contributing to our goal of reforesting 1 million trees throughout the state under our Ho'omalūō environmental sustainability program.



ORDER  
DIRECTLY FROM  
IL LUPINO & RECEIVE  
A **FREE MEATBALL**  
WITH ANY ORDER  
OVER \$30!



**808.922.3400**

ROYAL HAWAIIAN CENTER • BLDG B, LEVEL 1  
2233 KALĀKAUA AVENUE  
ILLUPINO.COM/MENUS

## IL LUPINO TO-GO MENU

Daily 12:00 - 8:00pm

### ALL-DAY BREAKFAST

#### HEALTHY STARTERS

Hawaiian Acai Bowl \$15 • Papaya & Berries \$15 • Avocado Toast \$12

#### ON THE SWEET SIDE

Blueberry Pancakes \$16 • Buttermilk Pancakes \$14 • French Toast \$16

#### EGGS • OMELETTES

Eggs Breakfast \$15 • Italian Sausage Omelette \$17  
Bacon Benedict \$18 • Smoked Salmon Benedict \$20

#### HEARTY MAINS

Steak & Eggs \$25 • Loco Moco \$16 • Salmon Bagel \$15

#### BEVERAGES

Illy Coffee • Fresh-Squeezed Juice • Smoothies



### LUNCH/DINNER

#### APPETIZERS

Premium Meats & Cheeses - Pick 2 \$15 / Pick 4 \$32  
Garlic Bread - 4 for \$8 / 8 for \$14 / 12 for \$22  
Grilled Octopus \$26 • Meatball with Pomodoro Sauce \$18

#### SALADS

Caprese \$21 • Arugula \$16 • Caesar \$16

#### PASTA

Gamberi (Tiger Shrimp) - Individual \$28 / Family \$50  
Spaghetti Meatball - Individual \$25 / Family \$42  
Pescatore (Seafood) - Individual \$38 / Family \$72  
Bolognese (Veal, Pork & Beef) - Individual \$30 / Family \$52

#### ENTREES

Bistecca Fiorentina (16 oz Prime Ribeye) \$50  
Grilled Lamb Chops - Full Rack \$55 / Half Rack \$32

#### DESSERT

Tiramisu \$12

### WINE MAY ALSO BE PURCHASED BY THE BOTTLE.

Wine must be opened and recorked to comply with Hawai'i laws.



*Mahalo Nui Loa  
for your support!*



### PIZZA

MUSHROOM & CHEESE \$22

FOUR CHEESE \$24

SEAFOOD (SHRIMP, CALAMARI & CLAMS) \$20

MARGHERITA \$22

PROSCIUTTO & ARUGULA \$26

### PIZZA BY THE SLICE \$5

#### TAKE-OUT:

CALL-AHEAD OR ORDER IN PERSON  
FOR PICK-UP

#### DELIVERY:

- FREE DELIVERY IN WAIKIKI
- FLAT \$5 DELIVERY FEE IN HONOLULU (LIMITED AREA)

#### CURBSIDE PICK-UP:

CALL US & PICK-UP IN YOUR CAR  
AT THE BACK OF BLDG B

#### OTHER DELIVERY OPTIONS:

@BiteSquad @DoorDash @Grubhub @UberEats



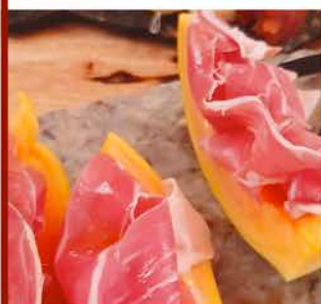

***Aloha & Mahalo!***

**WE ARE OPEN**

DAILY 6:00AM - 7:00PM.

STOP BY OR CALL US TO ORDER

**(808) 926-5662 OR**

**(808) 799-WINE (9463)**

TAKE-OUT OR CURBSIDE PICK-UP

(3RD PARTY DELIVERY ALSO AVAILABLE)

*Please come & enjoy our delicious,  
fresh, farm-to-table food, juices,  
teas and 100% Kona coffee drinks  
prepared to-go.*



**WINE MAY ALSO BE  
PURCHASED BY THE BOTTLE.  
50% OFF SELECT BOTTLES.**

*Wine must be opened and recorked to comply with Hawai'i laws.*

**&**

**BRING YOUR OWN  
BOTTLE/GROWLER FOR BEER.**

**20oz \$6 • 25oz \$8**

**40oz \$10 • 64oz \$12**

**Royal Hawaiian Center • Bldg C, Level 2  
islandvintagecoffee.com • islandvintagewinebar.com**



THAI  
CUISINE

*Aloha & Welcome!*

NOI THAI CUISINE IS OPEN 11:00AM - 8:00PM  
FOR TAKE-OUT, CURBSIDE PICK-UP OR FREE DELIVERY\*

**808-664-4039 or 415.699.0185**

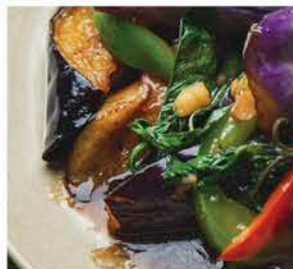

## SPECIAL \$10 MENU

BANKGKOK RED CURRY  
PANANG CURRY  
CASHEW NUT  
SWIMMING RAMA  
SPICY GREEN BEAN  
MIX VEGETABLE DELUXE  
SPICY EGGPLANT  
CRISPY GARLIC CHICKEN  
PAD THAI  
DRUNKEN NOODLE  
PAD SEE EW  
STIR-FRIED BASIL  
PINEAPPLE FRIED RICE  
FRIED RICE

All come with choice of chicken, pork or tofu  
& jasmine rice. Extra charge for other meat,  
brown rice (+\$2), & sticky rice (+\$4).

\*FREE DELIVERY TO LIMITED AREA

WINE MAY ALSO BE PURCHASED BY THE BOTTLE.

*Wine bottles must be opened and re-corked  
to comply with Hawai'i laws.*

3RD PARTY DELIVERY ALSO PROVIDED BY:  
@GRUBHUB @BITESQUAD @DOORDASH

Royal Hawaiian Center • Bldg C, Level 3  
808.664.4039 • noithaicuisine.com

## SHARING ALOHA DURING CHALLENGING TIMES



As we write this article, we are midst of the rapidly evolving COVID-19 situation, which has affected us all. The health and well-being of our visitors, merchants, and staff is the top priority for the Royal Hawaiian Center 'ohana. Though we've had to quickly adjust our hours, services and programs, what hasn't changed is our aloha spirit.

Following the latest COVID-19 best practices, all of our restaurants have shifted their operations from dine-in to curbside pickup and delivery service only. Guests can order from The Cheesecake Factory, Il Lupino Trattoria & Bar, Island Vintage Coffee, P.F. Chang's, Tim Ho Wan, TsuruTonTan Noodle Brasserie, and Wolfgang's Steakhouse. We've designated three new curbside pickup locations, in addition to adding reserved parking spaces for third-party delivery partners on Level 3 of the parking garage.



For the most up-to-date list of available pickup and delivery options from The Center's restaurants, as well as a map of curbside pickup locations, please visit the Royal Hawaiian Center website. Individual restaurant offerings and hours may vary.

ABC Store will also be open from 8:00 a.m. to 9:00 p.m. until further notice.

The health, safety, and well-being of our guests, merchants, and staff are our top priority. We are closely monitoring the rapidly evolving COVID-19 pandemic and will provide further updates on our website and social media profiles.

This is an unprecedented and challenging time for everyone, but we remain committed to supporting our merchants, restaurants, and community by sharing the aloha spirit with guests both near and far. Please stay safe and take care of one another. We look forward to welcoming you back to Royal Hawaiian Center soon.



### CURBSIDE CUSTOMER PICKUP

ドライブスルーのご注文  
受け渡しエリア



# TAKE ROYAL HAWAIIAN CENTER TO GO



**The Cheesecake Factory**                      **808-924-5001**

Serving more than 200 dishes, including 90 delicious desserts, your order will always be the perfect choice.

**Il Lupino Trattoria & Wine Bar**                      **808-922-3400**

Pair regional-creative Italian cuisine and imported, Salumeria-prepared meats & cheeses with their extensive wine list.

**Island Vintage Coffee**                      **808-926-KONA**

Island Vintage Coffee has provided the finest gourmet 100% Kona coffee for coffee lovers around the world since 1996.

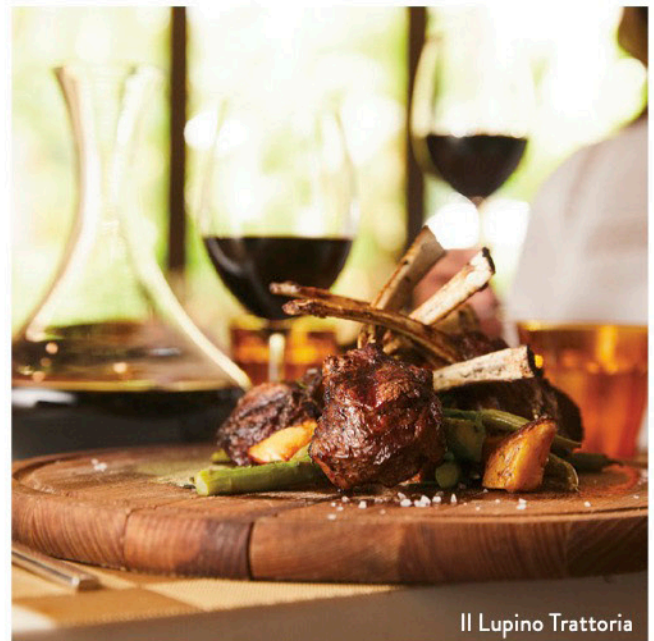

Il Lupino Trattoria



P.F. Chang's Waikiki

**P.F. Chang's Waikiki**                      **808-628-6760**

Dig into this unique combination of Asian cuisine and contemporary recipes in a high-energy atmosphere.



Tim Ho Wan

**Tim Ho Wan**                      **808-888-6088**

Try this Hong Kong-based, Michelin Star dim sum restaurant's best-sellers: barbecue pork buns and sticky rice in lotus leaves.

# TAKE ROYAL HAWAIIAN CENTER TO GO



TsuruTonTan

**TsuruTonTan**  
**Udon Noodle Brasserie**

**808-888-8559**

Known for its Japanese udon, the handmade noodles are kneaded and aged carefully, then steeped in the savory dashi broth and presented in handcrafted artisanal bowls.

**Wolfgang's Steakhouse** **808-922-3600**

Dry-aged to perfection and carved to order, Wolfgang's steaks are prime perfection.



Wolfgang's Steakhouse

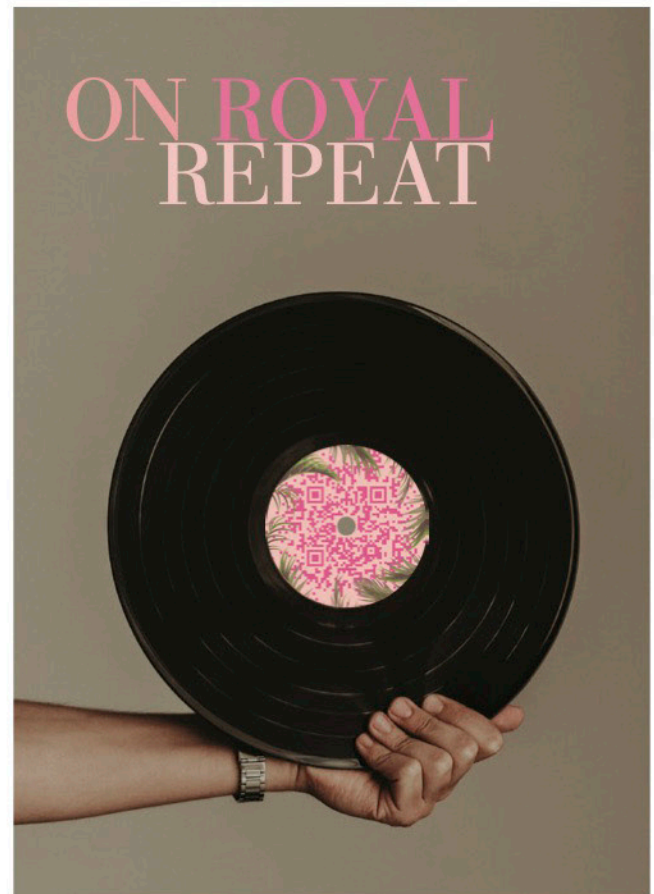

ON ROYAL  
REPEAT

**It's paradise in a playlist!**

Relive the memories of Waikīkī and lose yourself in the aloha spirit from anywhere in the world. Fall in love with classic Hawaiian songs and dance to your current favorites On Royal Repeat.

Listen here: [bit.ly/OnRoyalRepeat](https://bit.ly/OnRoyalRepeat)

# TANAKA OF TOKYO

JAPANESE STEAK & SEAFOOD RESTAURANT

## TAKE OUT MENU



**THE TANAKA SIRLOIN**      \$22.95  
*Certified Angus Beef\* Sirloin (8oz. cut) center cut grilled to perfection.*

**RIBEYE STEAK**      \$23.85  
*Certified Angus Beef\* (8oz. cut) Ribeye, juicy and incredibly tender.*

**FILET**      \$25.50  
*Certified Angus Beef\* Tenderloin center cut (7oz. cut)*

**WAGYU**      \$45.30  
*High grade Premium Wagyu beef, naturally succulent, tender, and abundantly flavorful, 8 ounce center cut!*

**CHICKEN TERIYAKI**      \$16.05  
*Grilled Chicken Thigh for added juiciness and glazed with Tanaka's special teriyaki sauce.*

**SHRIMP**      \$19.20  
*Sautéed and flambéed for added flavor.*

**SCALLOPS**      \$20.55  
*Sautéed and flambéed for added flavor.*

**SALMON STEAK**      \$21.90  
*Grilled with a light touch of butter.*

**LOBSTER**      \$28.50  
*Large Lobster Tail grilled and served in shell.*

**FRIED RICE**      \$3.15  
*Teppan grilled rice, egg, vegetables and special seasoning*

Prices include the 40% discount  
Valid until 03/31



CALL ANY OF OUR LOCATIONS TO PLACE AN ORDER!

CENTRAL: 808-922-4702    WEST: 808-945-3443    EAST: 808-922-4233

Mahalo  
for your  
support of our  
restaurant  
industry!

W  
WOLFGANG'S  
STEAKHOUSE  
BY WOLFGANG ZWIENER

**TAKE-OUT/DELIVERY MENU**

Daily 11:00am - 8:00pm

**APPETIZER • SALAD**

Bacon \$6.95  
Chopped Salad \$13.95 (add chicken \$4.00)

**SANDWICHES • BURGERS**

*Served with French Fries & Onion Rings*

Hamburger \$12.95  
Mahimahi Fish 'n Chips \$12.95  
Mahimahi Sandwich \$12.95  
New York Steak Sandwich \$21.95

**ENTRÉES**

*Served with Mashed Potatoes & Creamed Spinach*

Filet Mignon \$36.95  
Ribeye Steak \$65.95  
Seared Ahi \$41.95  
Grilled Salmon \$36.95

**DESSERT**

Chocolate Mousse Cake \$9.95  
Junior's NY Cheesecake \$9.95

**SELECTED WINE \$35/BOTTLE**

*Wine must be opened and re-corked to comply with Hawai'i laws.*

La Marca Prosecco • A to Z Chardonnay  
Martin Ray Cabernet Sauvignon  
J Wilkes Pinot Noir

**Aloha!**

**WE ARE OPEN  
11:00AM - 8:00PM  
FOR TAKE-OUT  
OR DELIVERY**

**808-922-3600**

**TAKE-OUT:  
CALL-IN OR ORDER  
AT OUR RESTAURANT**

**FREE DELIVERY:  
KAKA'AKO TO  
KAHALA  
\$50 MIN. PURCHASE**

**CURBSIDE PICK-UP:  
CALL US & PICK-UP  
NEXT TO CHEESE-  
CAKE FACTORY**

**Delivery also available via:**

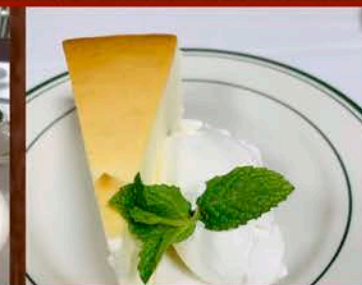

**Royal Hawaiian Center • Bldg C, Level 3  
808.922.3600 • wolfgangsteakhouse.net • @wolfgangswaikiki**



# WAIKĪKĪ IMPROVEMENT ASSOCIATION

---

## *Wikiwiki Wire* **GUIDELINES**

Wikiwiki Wire is published on the first Friday of each month. If you would like to share your news with other members, please send your info to: [editor@waikikiimprovement.com](mailto:editor@waikikiimprovement.com).

### **Submission Deadline**

Waikīkī-related news and information submitted by members (or their PR agencies) for the Wikiwiki Wire newsletter should be received no later than **5 PM THURSDAY, ONE WEEK PRIOR** to the newsletter's publication and distribution on the first Friday of each month.

**News & Stories:** Please submit any Waikīkī-related stories/articles as a Word doc and include photos to accompany stories/ articles. For best results, please upload photos as a separate JPEG attachment - maximum 2 MB each image.

**Flyers/PDFs:** Waikīkī-related flyers are welcome but must look like advertising flyers and not press releases. Please format flyers to an 8.5" x 11" size and submit them in a PDF format.

**Press Releases:** Please submit Waikīkī-related press releases as a Word doc. Press Releases that do not fit within one page of the Wikiwiki Wire newsletter will be returned for editing.

**Photos:** For best results, please upload photos as a separate JPEG attachment - maximum 2 MB each image.



# WAIKĪKĪ IMPROVEMENT ASSOCIATION

We are a cross-section of business, government and the community; our members care about the future of this special place - Waikīkī.

For more than 40 years, the Waikiki Improvement Association has remained true to its objective: to improve, enrich and beautify Waikīkī for the benefit of residents and visitors alike and to promote conditions conducive to the economic and cultural good and for the betterment of the entire community.

## HAWAIIAN DIACRITICAL MARKS

Waikīkī Improvement Association recognizes the use of diacritical marks (i.e., glottal stop (ʻ), macron (ā) in place names of Hawaiʻi, such as Waikīkī and Kalākaua Avenue and will include them whenever possible. We also respect the individual use (or not) of these markings for names of organizations and businesses.

There will also be times when we may not have a chance to add or change the markings in all of the articles submitted and when that happens, e kala mai.